New Home in Spain
+34 614 137 682 / +34 711 019 680
hello@mynewhomeinspain.com

MNH23349997

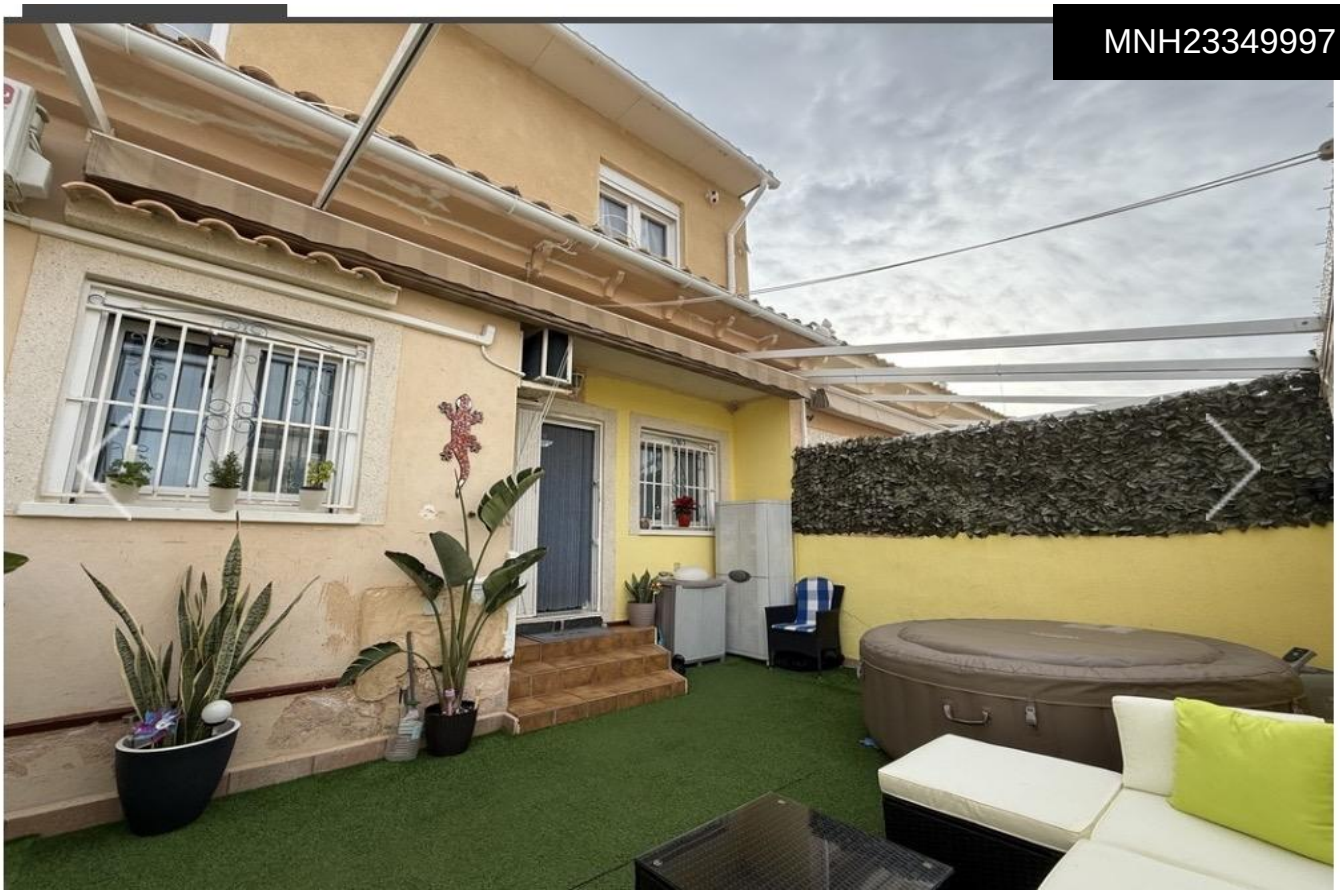

Town House in Orihuela Costa

€230,000







4	3	145m²	130m²	N/A

Discover this spectacular townhouse located in the quiet and sought-after area of â€‹â€‹La Florida, Orihuela Costa. With a built area of â€‹â€‹145 m² (140 m² of usable space), this property is in perfect, move-in-ready condition. It features four spacious double bedrooms, offering comfort and ample room for the whole family, as well as three modern, well-equipped bathrooms that ensure privacy and functionality. The house is south-facing, allowing you to enjoy sunshine all day long from the large terraceâ€”an ideal spot for relaxing or hosting outdoor family gatherings. The plot spans approximately 130 m², giving you the opportunity to create your own garden or recreational area to suit your tastes and...(Ask for More Details!)