New Home in Spain
+34 614 137 682 / +34 711 019 680
hello@mynewhomeinspain.com

MNH429259782



Apartment in San Pedro del Pinatar €190,000





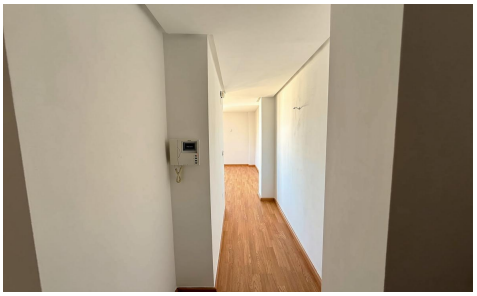

2	1	69m²	N/A	N/A

Discover this magnificent flat situated in the sought-after area of Villananitos, just 10 metres from the sea. With a floor area of 108 m² and an all-outdoor design that ensures natural light throughout the day, this property features three simple bedrooms, ideal for families or as an investment. The bathroom is well-maintained and offers everyday comfort. Extras include private parking for your convenience, as well as a terrace perfect for enjoying the Mediterranean climate. The location is unbeatable; surrounded by trees and green spaces that invite you to relax, you'll also have easy access to numerous shopping options and essential services such as hospitals and children's facilities. You'll also find...(Ask for More Details!)