New Home in Spain
+34 614 137 682 / +34 711 019 680
hello@mynewhomeinspain.com

MNH535888871

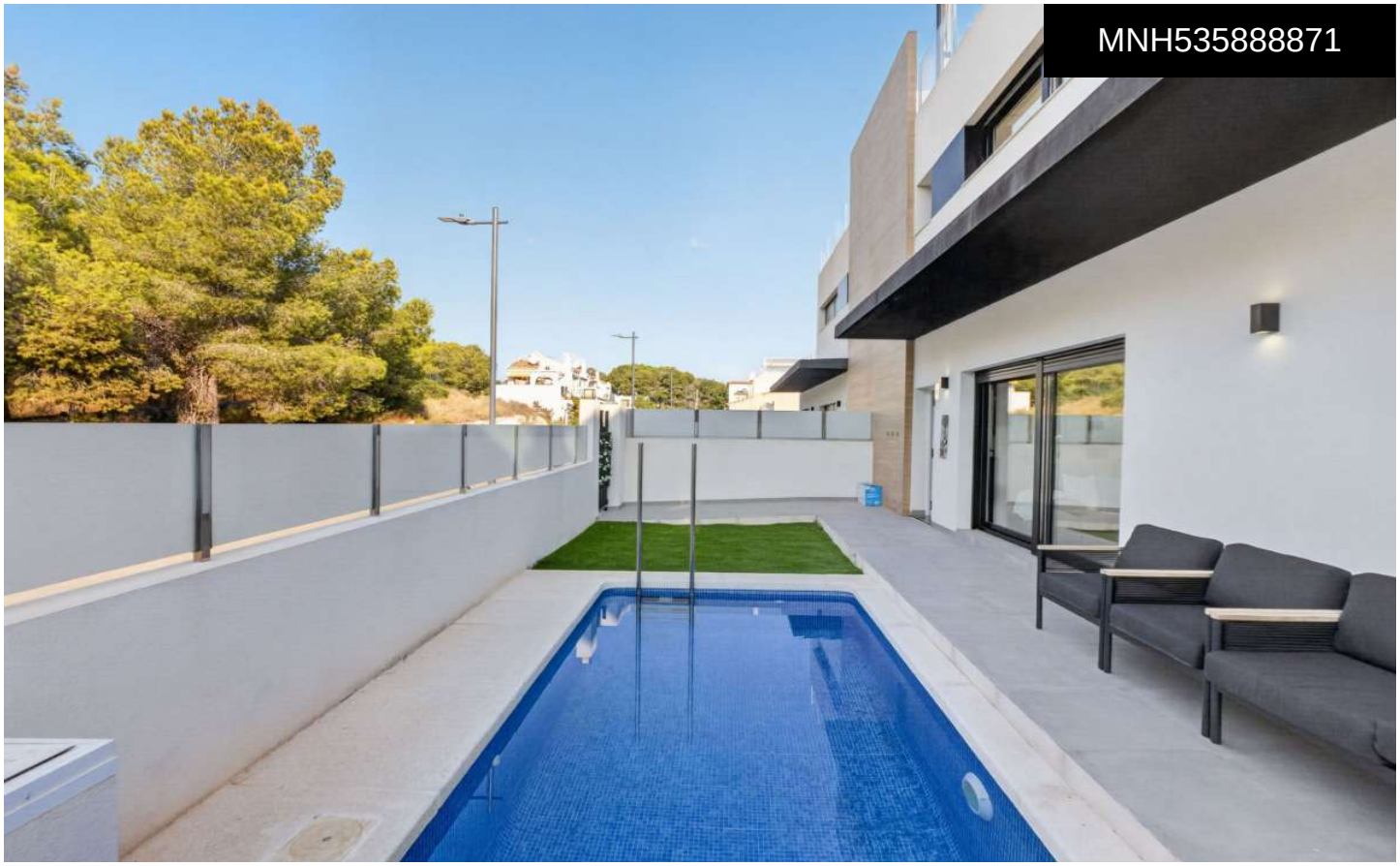

Villa in Las Filipinas

€404,950

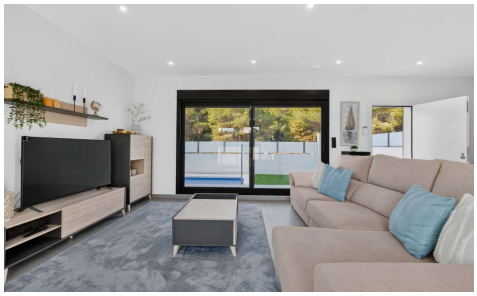





2	2	100m²	N/A	N/A

Welcome to discover this modern two-bedroom, two-bathroom detached villa in VillamartÃ-n. Stylishly designed and finished to a high standard, this home combines comfortable living, a practical layout, and low-maintenance outdoor spaces, allowing you to enjoy the Spanish sunshine all year round. The property sits on a 167 m² plot with beautifully designed, easy-care outdoor areas. At the front of the house, you will find a private swimming pool with a water surface of approximately 14 m², an outdoor shower, and plenty of space for sun loungers and relaxing. The private rear terrace provides a peaceful setting for outdoor dining, entertaining, or simply unwinding in complete privacy. The bright interior benefits...(Ask for More Details!)