New Home in Spain
+34 614 137 682 / +34 711 019 680
hello@mynewhomeinspain.com

MNH40878459

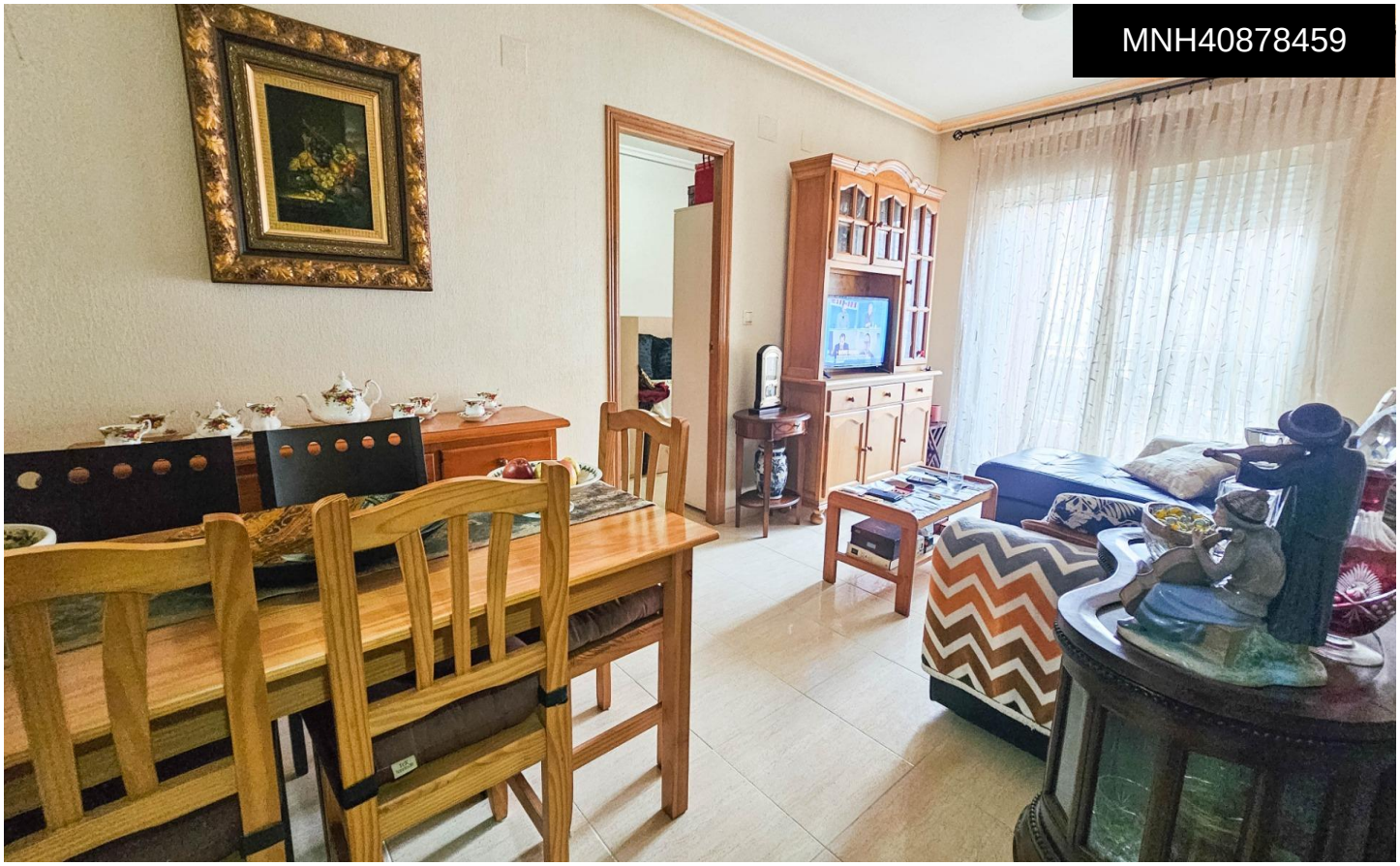

Apartment in Torrevieja

€126,000





2	1	65m²	N/A	N/A

A charming apartment for sale in the centre of Torrevieja, enjoying a convenient location that makes it ideal both for year-round living and for holidays on the Costa Blanca. The property offers 65 m² of built area and 48 m² of usable space, distributed across two bedrooms, one bathroom, a living-dining room, a kitchen and a terrace. One of its main advantages is its ground-floor location, providing particularly easy access. This makes it an attractive option for people with reduced mobility, elderly residents and families with young children. The building also benefits from a lift. The apartment retains its original layout and features, offering an excellent opportunity for buyers looking...(Ask for More Details!)