New Home in Spain
+34 614 137 682 / +34 711 019 680
hello@mynewhomeinspain.com

MNH963210087

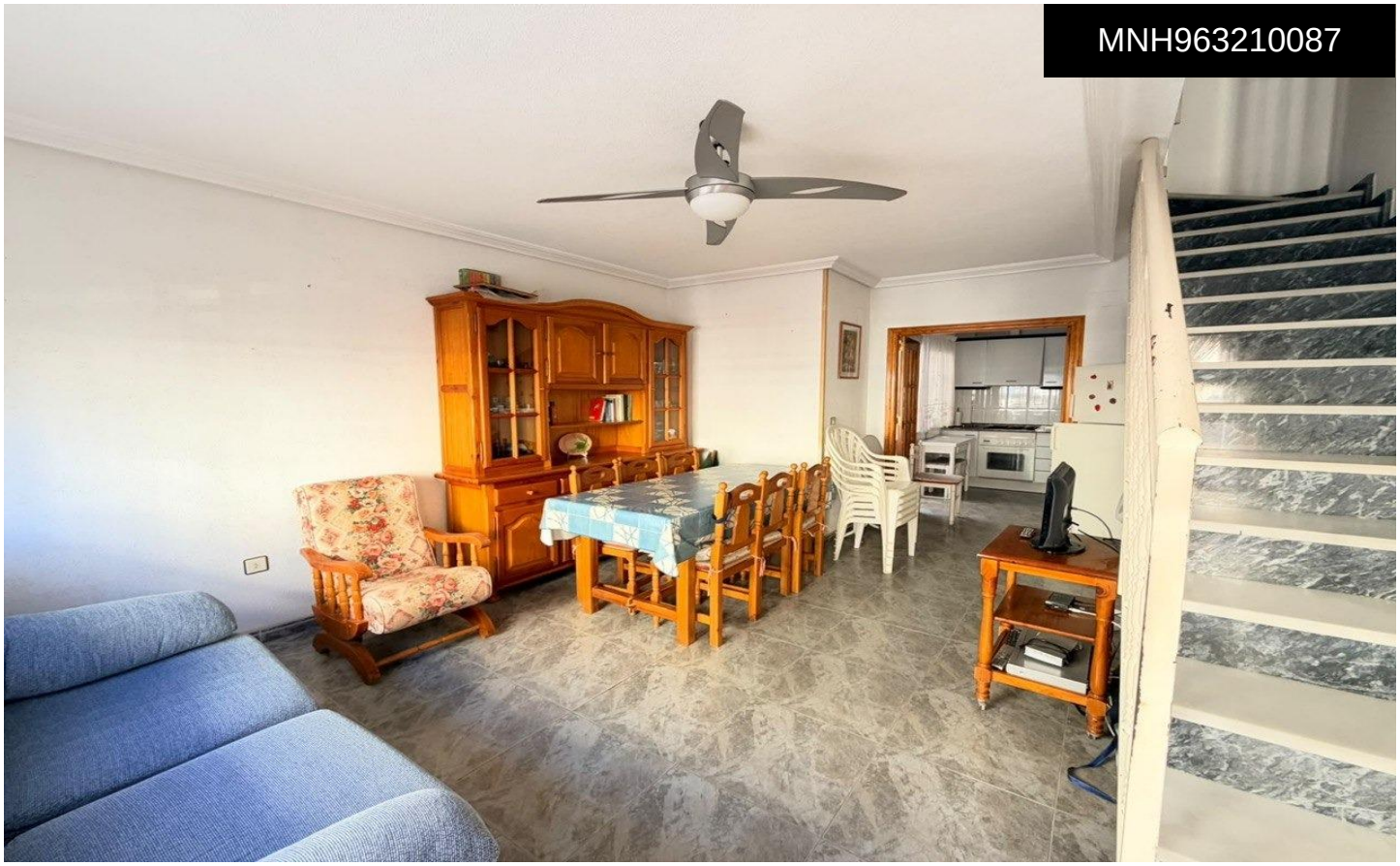

Town House in Pilar de La Horadada €249,900



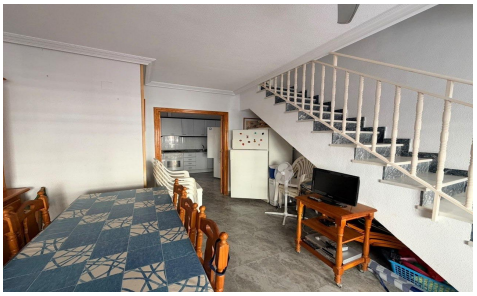

4	2	80m²	N/A	N/A

4-bedroom townhouse with a garage and sun terrace, right next to the beach in Pilar de la Horadada A terraced house situated just 100 metres from the beach, with a floor area of 80 m² comprising four bedrooms and two bathrooms. The property features a private sun terrace from which you can enjoy lovely sea views, offering an ideal space to relax and make the most of the Mediterranean climate all year round. It also comes with a garage, a feature that is particularly valued in this coastal area. Its proximity to the sea and its layout make this property an excellent choice both as a permanent home and for...(Ask for More Details!)