New Home in Spain
+34 614 137 682 / +34 711 019 680
hello@mynewhomeinspain.com

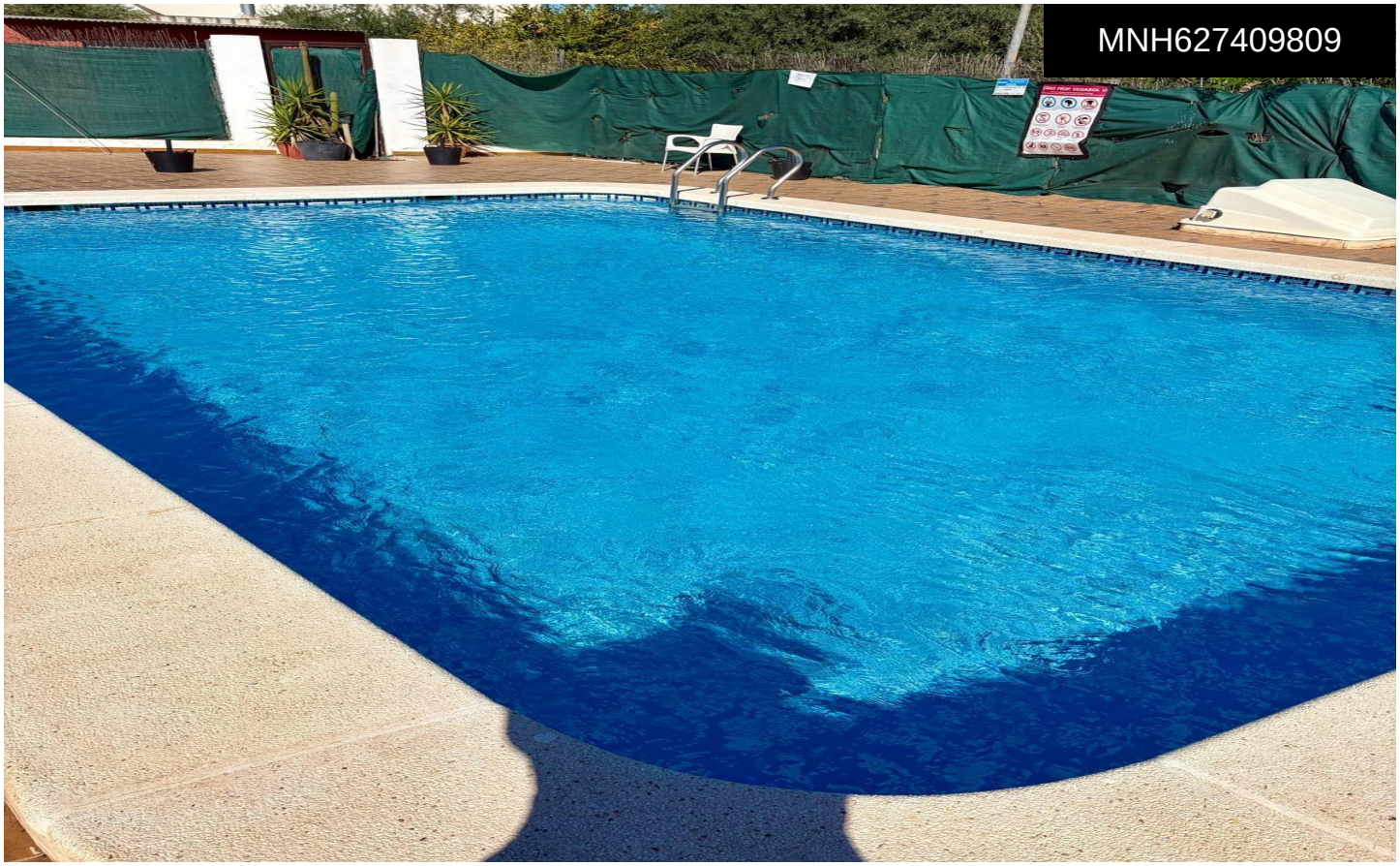

MNH627409809

Town House in Orihuela

€104,000





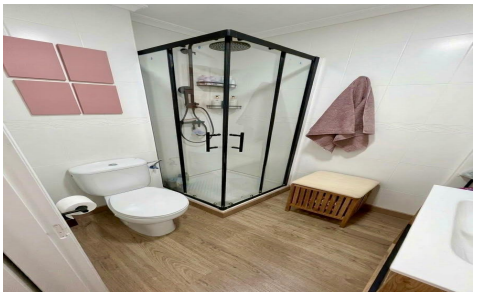

2	1	60m²	N/A	✔

For sale: a cozy, renovated terraced house located in the Molins-Campaneta-San Bartolomé area of â€‹â€‹Orihuela. The property offers 60 m² of usable living space with a practical, light-filled layout, featuring two double bedrooms and a full bathroom. It is in good condition and move-in ready. It includes a terrace and access to a swimming pool, providing an ideal space to enjoy the outdoors and the Mediterranean climate. The property is entirely exterior-facing, surrounded by trees, and situated in an area with excellent amenities and transport links. Nearby, you will find bus stops, schools, hospitals, and children’s play areas, making it a great choice whether as a primary residence or a...(Ask for More Details!)