New Home in Spain
+34 614 137 682 / +34 711 019 680
hello@mynewhomeinspain.com

MNH489946717

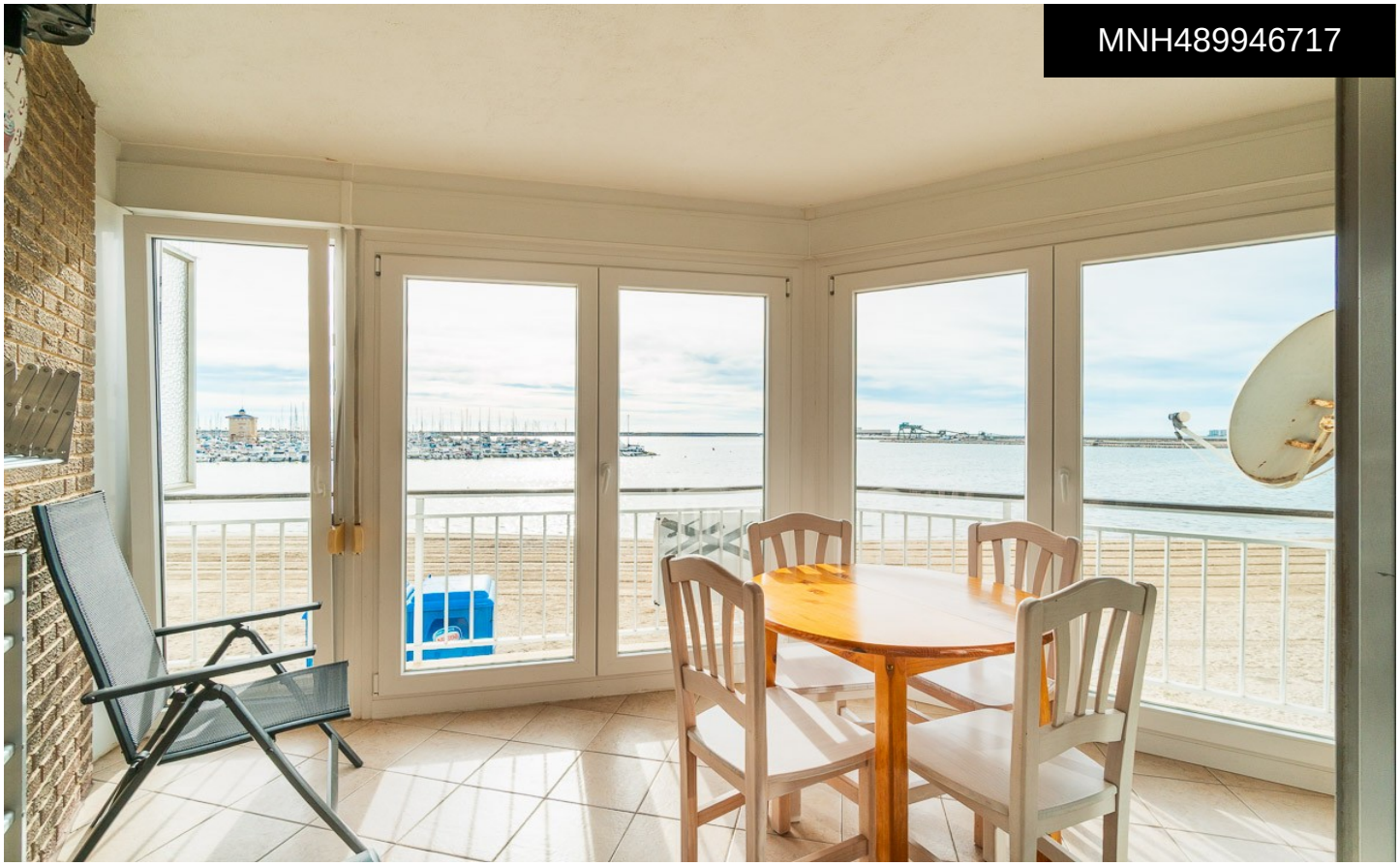

Apartment in Torrevieja

€220,000





3	2	96m²	N/A	N/A

An exceptional location with a magnificent view of the Mediterranean! Situated right on the seafront, on Playa de Acequión in Torrevieja, this flat enjoys a prime location and offers the ideal setting to make the most of the sun and the sea. Situated on the first floor with lift access, it comprises: 3 lovely bedrooms, one of which enjoys a pleasant sea view. 2 bathrooms. A bright living room offering superb views of the Mediterranean. You can enjoy magnificent sea views from the living room as well as from one of the bedrooms â€“ a real asset for this seafront flat. Optional: possibility to...(Ask for More Details!)