New Home in Spain
+34 614 137 682 / +34 711 019 680
hello@mynewhomeinspain.com

MNH807366972

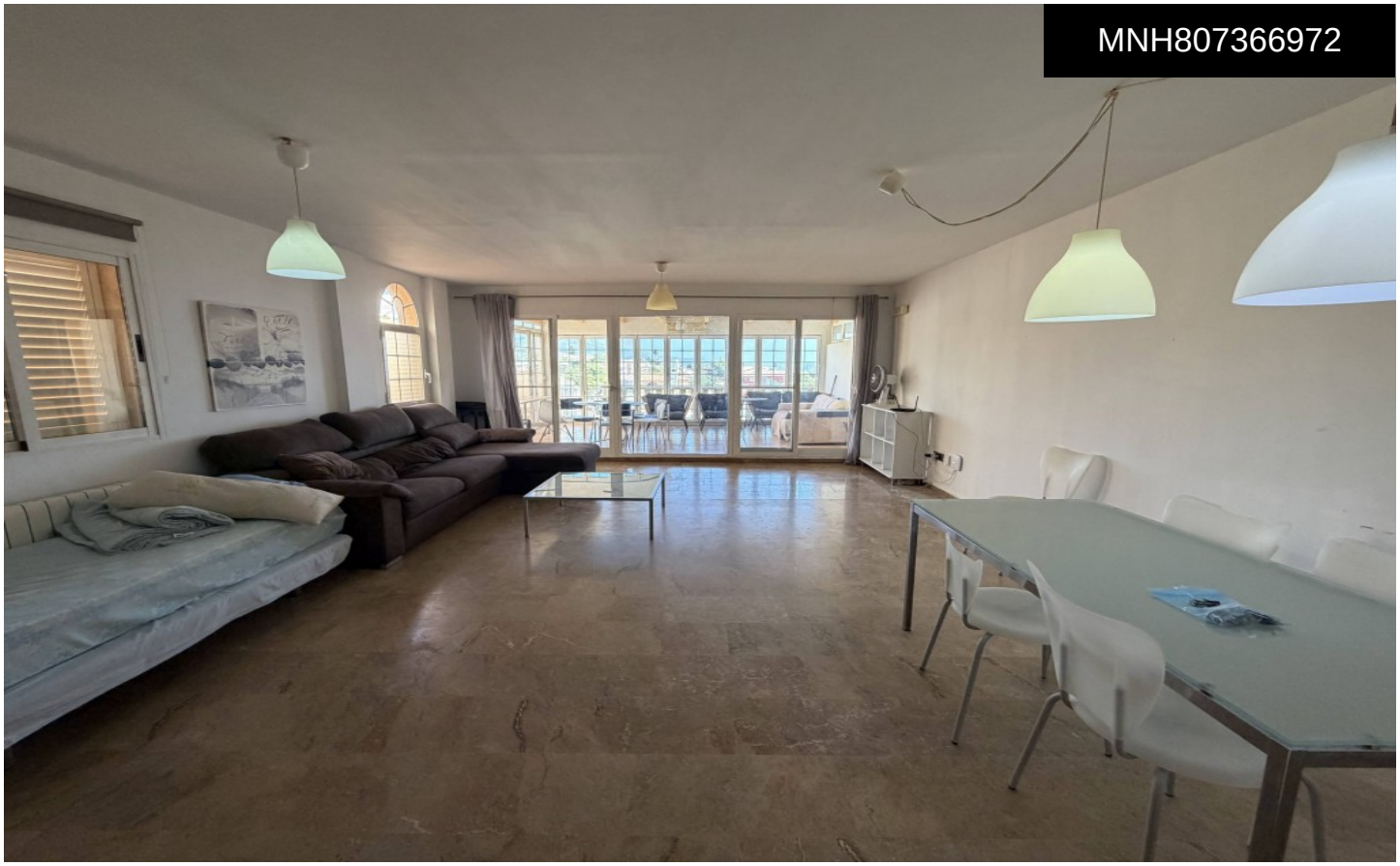

# Town House in La Nucia

**€410,000**







| 3 | 3 | 166m² | 175m² | ✔ |
|---|---|---|---|---|

Spacious townhouse for sale in La NucÍa, located on Carrer Llevant Coloma in a peaceful residential area, just minutes from Benidorm and close to all amenities. This bright south-facing property offers approximately 166 m² of living space, distributed over three floors. The villa features 3 spacious bedrooms, 3 bathrooms, a fully equipped kitchen, and generous living area designed for comfortable family living. One of the property's standout features is its spectacular panoramic views of the mountains and the Mediterranean Sea. A beautiful conservatory overlooks the private swimming pool, creating the perfect space to relax and enjoy the breathtaking scenery all year round. The outdoor areas include a private swimming pool,...(Ask for More Details!)