New Home in Spain
+34 614 137 682 / +34 711 019 680
hello@mynewhomeinspain.com

MNH360115012

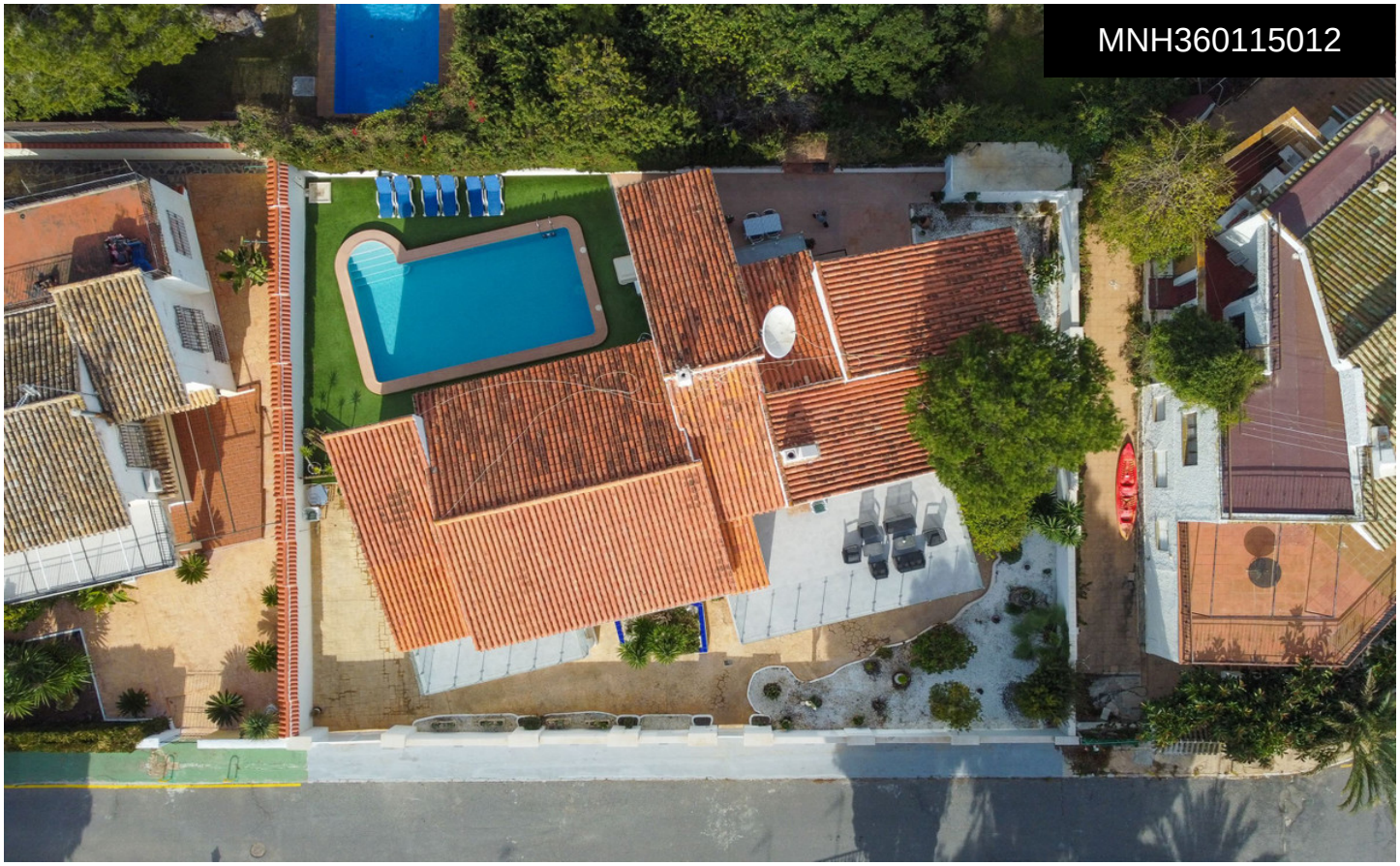

Villa in Orihuela

€1,350,000







8	5	446m²	756m²	N/A

Villa with large areas and private pool near the beach A warm welcome to the popular area of Campoamor and this well-proportioned villa with an attractive location and many positive features, such as large windows, generous light flow and a homely feel. Here you live close to beautiful beaches, nice natural areas and a wide range of shops, restaurants and cafes. For those interested in golf, there are several well-known and well-maintained golf courses a short drive away. The villa is about 486 sq m in total and consists of two houses and is currently arranged as a private villa, but it is possible to arrange it as two separate...(Ask for More Details!)