New Home in Spain
+34 614 137 682 / +34 711 019 680
hello@mynewhomeinspain.com

MNH285559495

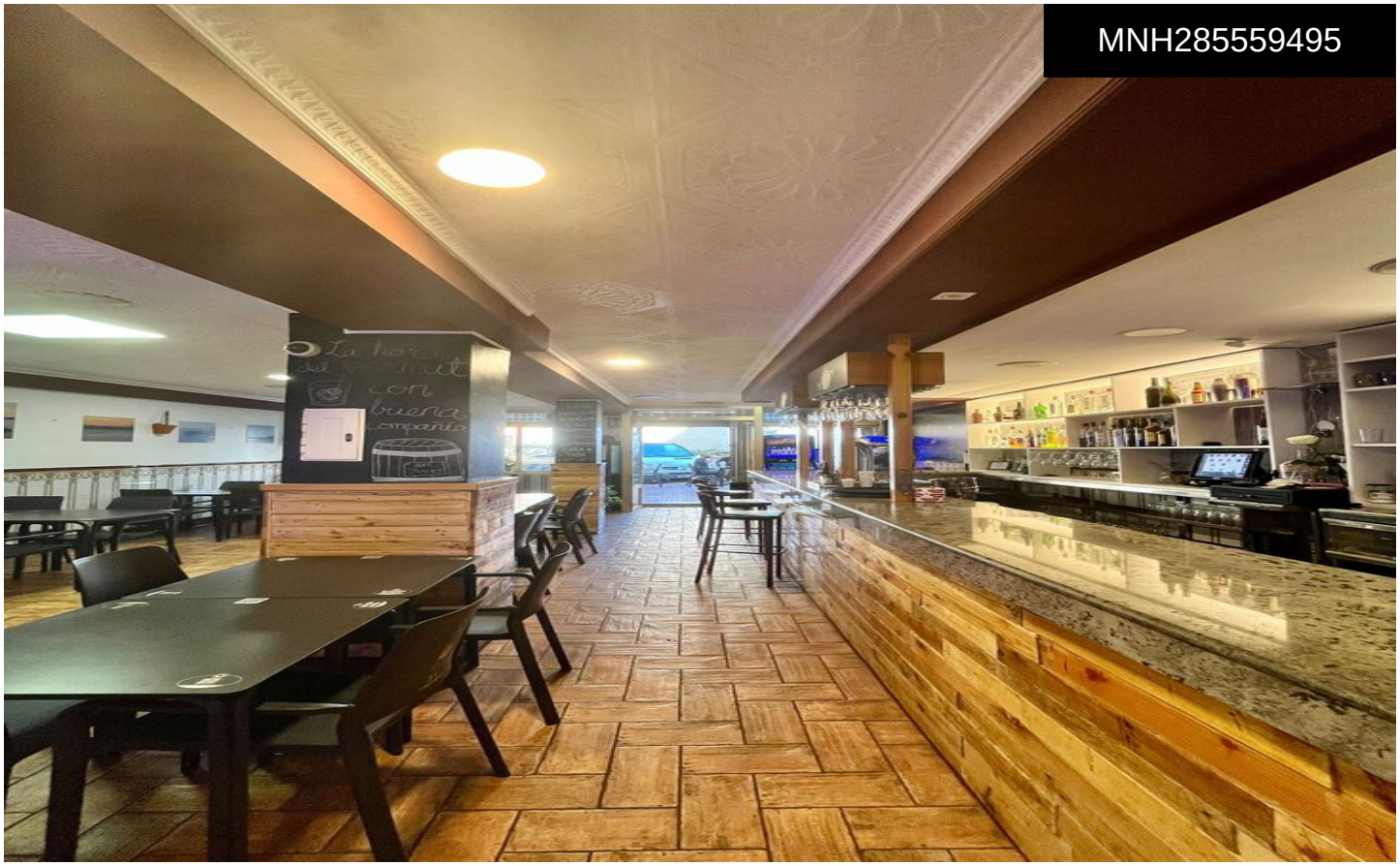

Commercial in Javea

€475,000

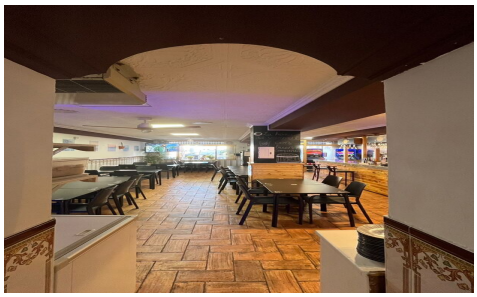





0	1	126m²	N/A	N/A

Successful family restaurant business, selling due to the retirement of the owners. Frequented by many locals and expats on a daily basis. Close to arenal beach, with a large terrace. Sold as a freehold property. Offering, kitchen, bar, bathrooms, terrace, and restaurant dining area. Highly recommended. Â Guide to the Full Purchase Costs of a â‚¬475,000 Resale Commercial Property (Bar) in Alicante, Spain Indicative Cost Guide â€“ Alicante, Spain This guide outlines the estimated total costs involved in purchasing a resale commercial property (bar) in Alicante, Spain, based on a purchase price of â‚¬475,000. All figures are indicative and provided for guidance purposes only. Â 1. Purchase Without a Mortgage Purchase...(Ask for More Details!)