New Home in Spain
+34 614 137 682 / +34 711 019 680
hello@mynewhomeinspain.com

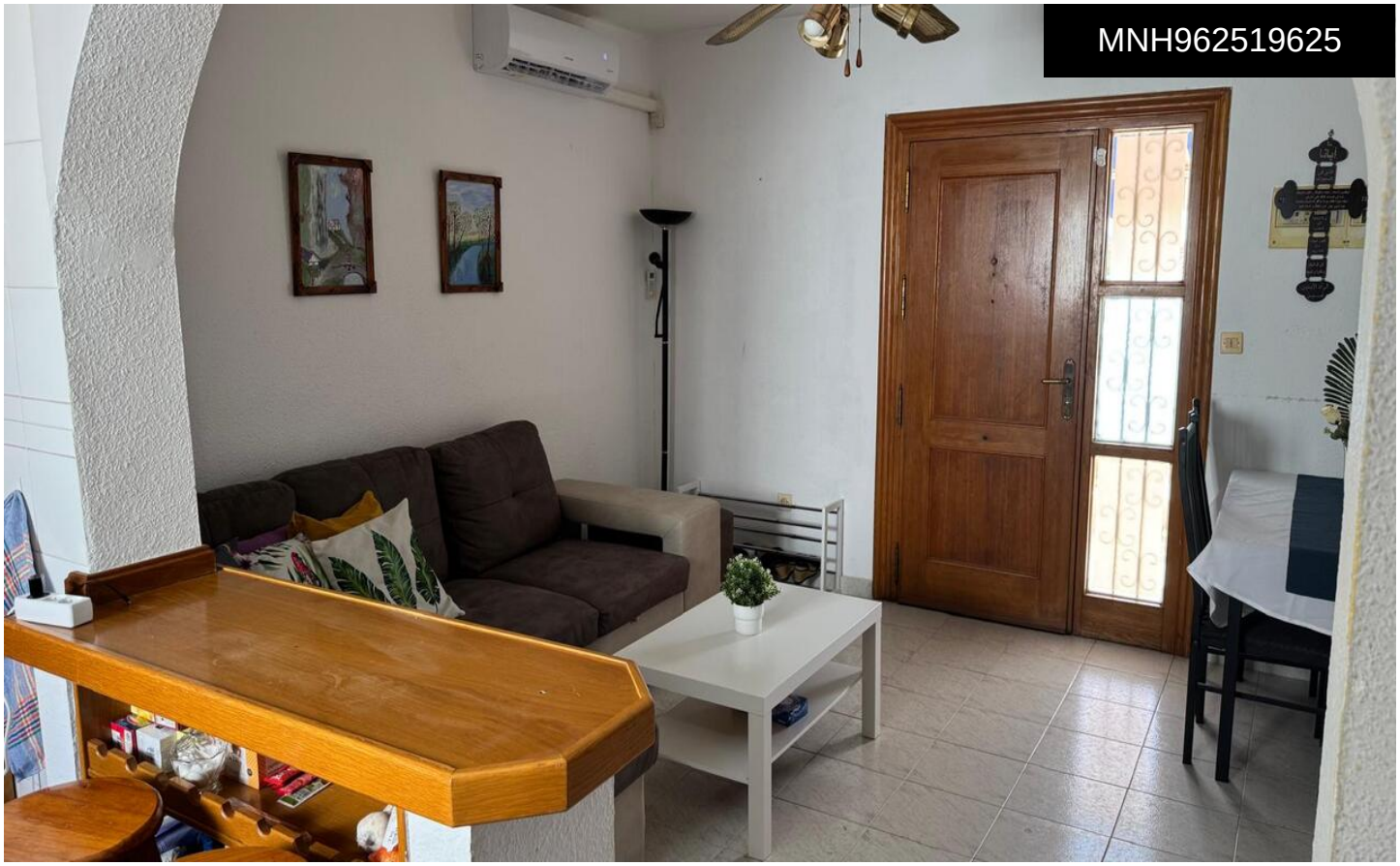

MNH962519625

Bungalow in El Chaparral

€115,000







2	1	N/A	N/A	N/A

Opportunity in El Chaparral! This cozy top-floor apartment offers peace and comfort â€“ ideal as a permanent residence or holiday home. It features 2 bedrooms, 1 bathroom with a bathtub, and an open-plan kitchen with a living room, creating a bright and practical layout. Â Located in a very quiet residential area with beautiful lake views â€“ the perfect place to relax and enjoy nature. Close to amenities and just a few minutes' drive from the beaches. Â A charming property in a prime location. Don't miss this opportunity!