New Home in Spain
+34 614 137 682 / +34 711 019 680
hello@mynewhomeinspain.com

MNH701677778



Apartment in Las Colinas Golf And Country Cl€584,000



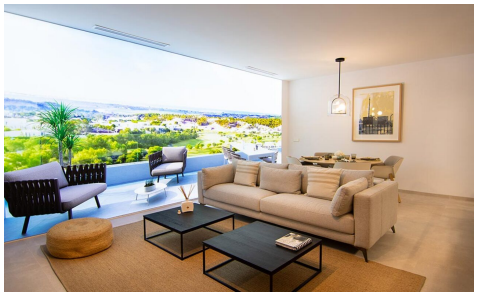

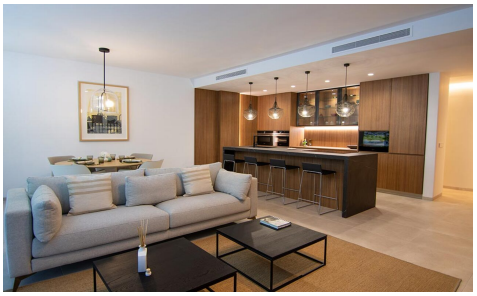

3	3	N/A	N/A	N/A

SpainKeys4you has the pleasure of presenting these brand new apartments on Las Colinas Golf & Country Club. Located on one of the highest points on Las Colinas Golf & Country Club, Will be constructing several apartment blocks. Block 30, which is the first block to be released offers apartments with 2 or 3 bedrooms, 2 bathrooms and a guest toilet. All with big south facing terraces, from where you are overlooking the communal swimming pool, the golf course, the Mar Menor Sea, mountains and the Mediterranean Sea. Each apartment comes fully equipped with white goods, air condition with air zone, underground parking a storage room. Please notice: The pictures are...(Ask for More Details!)