New Home in Spain
+34 614 137 682 / +34 711 019 680
hello@mynewhomeinspain.com

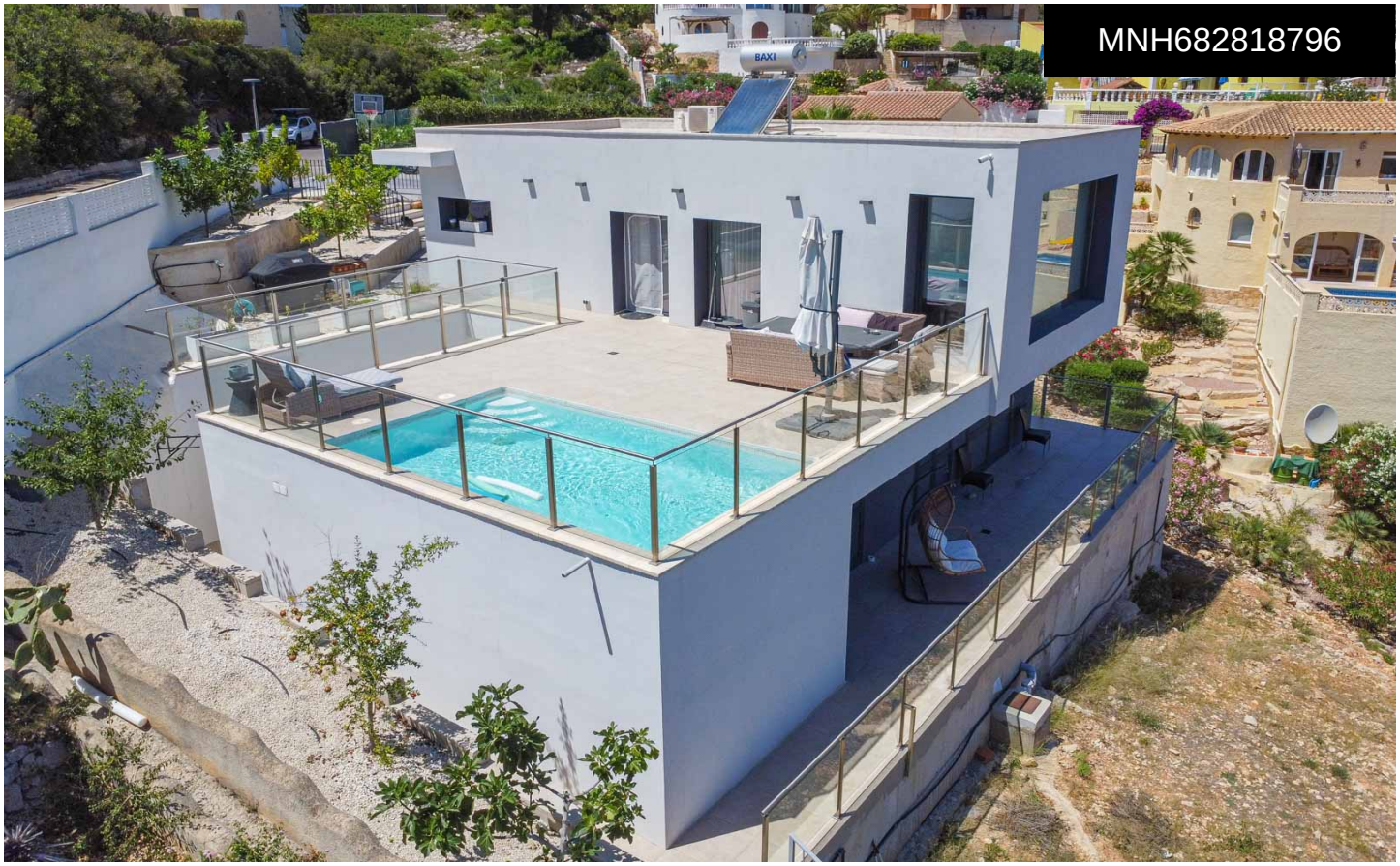

MNH682818796

Villa in Benitachell

€950,000

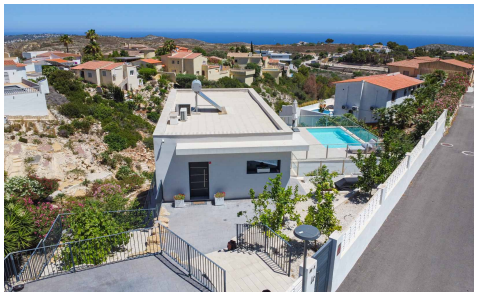



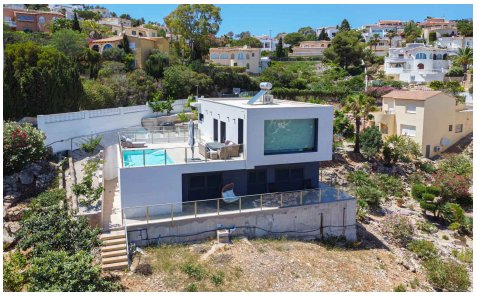

4	3	199m²	836m²	✔

This fantastic modern villa is located in Cumbre del Sol and offers stunning sea views. The villa was built in 2020 with high-quality materials and is distributed over two floors. An automatic gate provides access to the property where parking is provided for 1 car and a motorcycle. A few steps down is the entrance to the villa. You enter a hall with built-in wardrobes and a guest toilet. Oriented towards the south is a spacious living-dining room with an open kitchen with a cooking island. The kitchen is made of unique materials imported from Canada and is equipped with all MIELE brand electrical appliances. The large windows ensure that...(Ask for More Details!)