New Home in Spain
+34 614 137 682 / +34 711 019 680
hello@mynewhomeinspain.com

MNH139182955



Villa in Hondon de las Nieves

€357,250

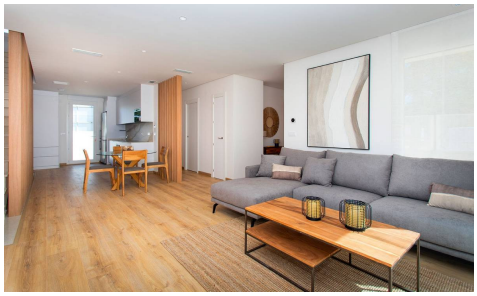



3	3	228m²	218m²	✔

Modern villas on independent plot with 3 bedrooms, 3 bathrooms and guest toilet, composed over two floors and basement with English courtyard. The properties have top quality sanitary ware and fittings with built-in cistern, ducted air conditioning system with heat pump on ground and first floor, forced ventilation system with heat recovery, domestic hot water by aerothermal energy and installation of photovoltaic panels on the roof for energy efficiency. The spacious plots have â€Œa â€Œprivate â€Œgarden â€Œwith â€Œa â€Œswimming pool, â€Œa barbecue area, â€Œand a parking â€Œspace. Discover the â€Œremaining â€Œproperties quickly! Do not hesitate â€Œto contact us â€Œfor â€Œmore â€Œinformation â€Œor â€Œa â€Œviewing.