New Home in Spain
+34 614 137 682 / +34 711 019 680
hello@mynewhomeinspain.com

MNH868569357



Villa in Torrevieja

€650,000



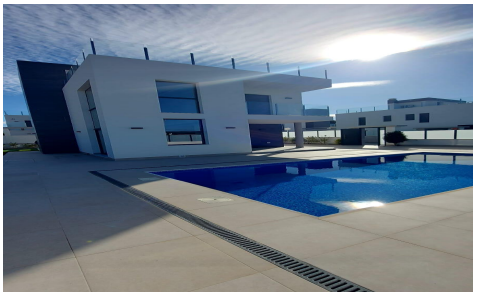

3	3	190m²	450m²	✔

Nestled in the sought-after Los Balcones area of Torrevieja, this stunning villa offers an unparalleled opportunity to experience Mediterranean living at its finest. With a generous 190 m² of living space and a 450 m² plot, this property combines comfort and elegance in every corner. Its modern and attractive exterior design blends seamlessly into the surroundings, creating a welcoming and functional space. The villa boasts three spacious and bright bedrooms, ideal for ensuring rest and privacy for its residents. Each room is designed with meticulous attention to detail, offering a warm and relaxing atmosphere. In addition, there are three fully equipped bathrooms, adding a touch of comfort and style to...(Ask for More Details!)