New Home in Spain
+34 614 137 682 / +34 711 019 680
hello@mynewhomeinspain.com

MNH876648595

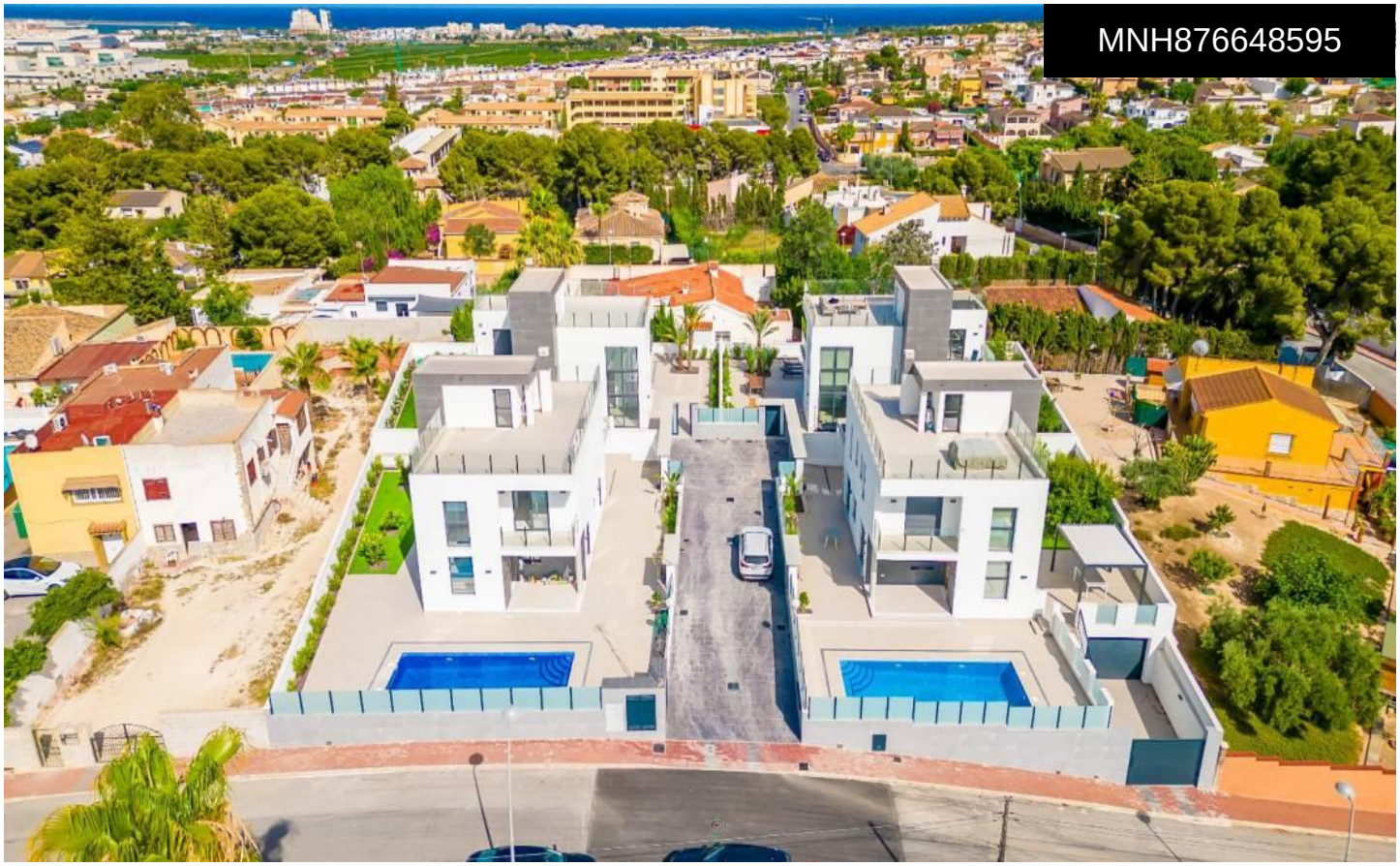

Villa in Torrevieja

€650,000



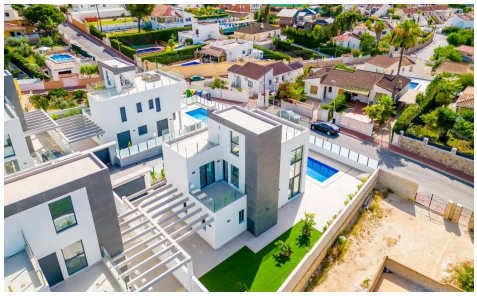



3	3	190m²	450m²	

Newly built modern style villa with private pool for sale in Los BalconesKEY READY! Located in a high area of the prestigious Los Balcones urbanization, in Torrevieja, this property enjoys incredible panoramic views of the famous pink lagoon and the sea. 2-storey villa with a constructed area of approx. 190 m2 on a 450 m2 plot. On the ground floor we find a large living-dining room with a fantastic design and high ceilings with large windows, which provides great light and spaciousness, a modern open-plan kitchen, 1 large bedroom with a built-in wardrobe, 1 bathroom and a laundry room. The first floor is distributed in 2 double bedrooms, 2 bathrooms...(Ask for More Details!)