New Home in Spain
+34 614 137 682 / +34 711 019 680
hello@mynewhomeinspain.com

MNH78660887



Villa in San Pedro del Pinatar

€819,950



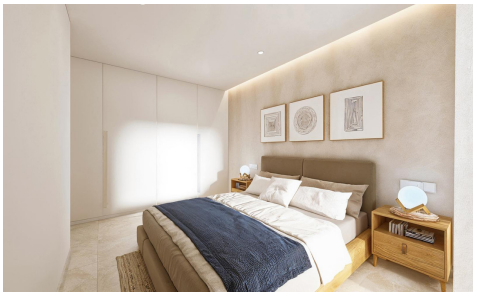

3	3	161m²	502m²	✔

Step into a boutique collection of only four luxury homes in the centre of San Pedro del PinatarJust a 5-minute walk to the beach, these villas blend timeless Mediterranean architecture with a sleek, ultra-modern interior finish. Set on spacious 500 m² plots, each villa offers 3 ensuite bedrooms, expansive terraces, and a large private pool. With a classic Mediterranean exterior and a strikingly modern interior design, these homes deliver the best of both worlds. Villa Highlights:- Generous 500 m² private plots- Traditional exterior styling with authentic charm- Uber-modern interiors: open-plan living, high-spec kitchens, clean lines, full light flow- 3 bedrooms, all ensuite â€“ private retreats for every household member- Large...(Ask for More Details!)