New Home in Spain
+34 614 137 682 / +34 711 019 680
hello@mynewhomeinspain.com

MNH698204973

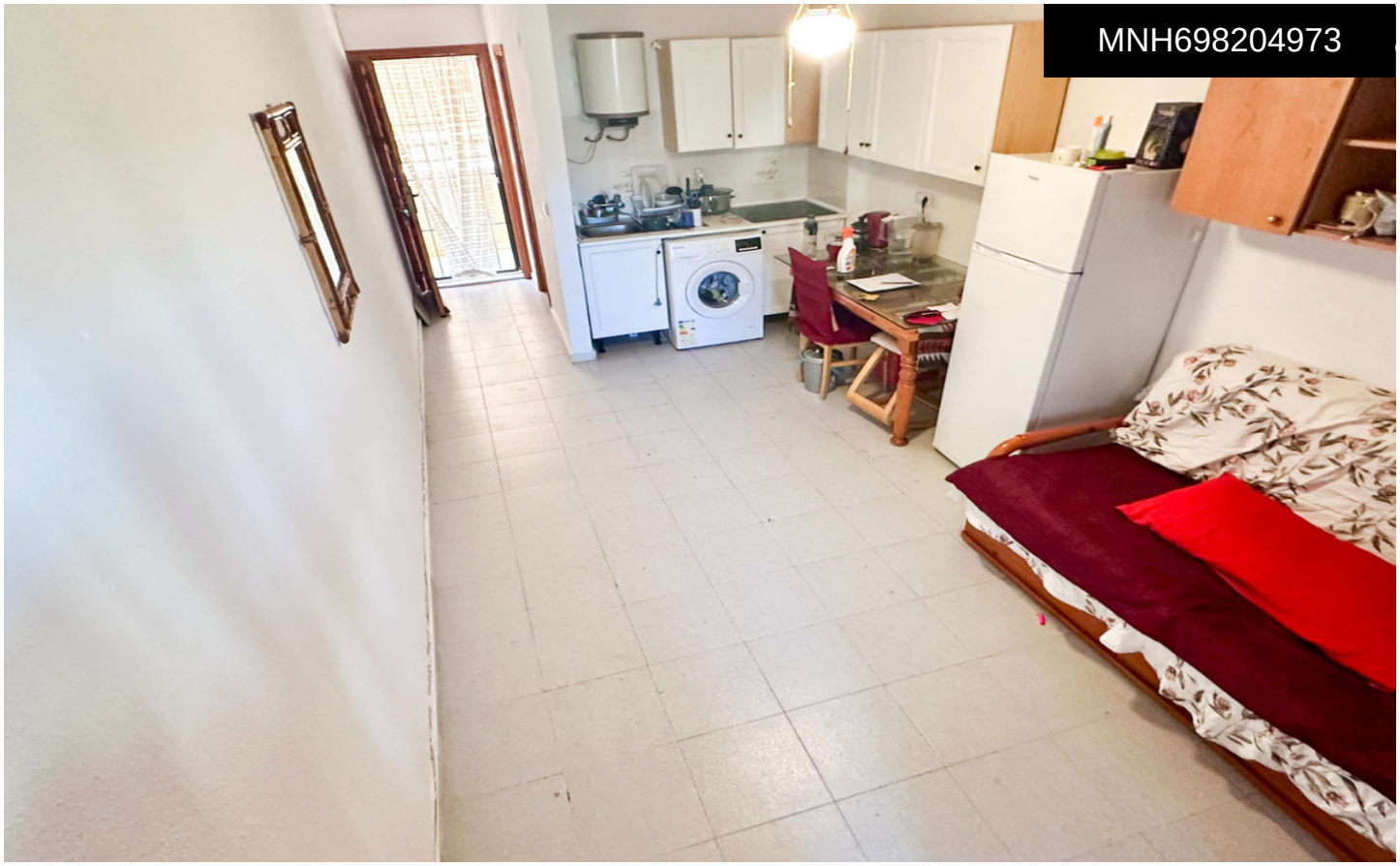

Apartment in Torrevieja

€66,000





1	1	26m²	N/A	N/A

This 26m² studio apartment in Chaparral - La Siesta - Torreta offers natural park views and proximity to popular beaches. Located in a peaceful green area overlooking Las Lagunas de La Mata y Torrevieja Natural Park, it is ideal for families, retirees, and tourists seeking tranquility year-round. The studio is just a 5-10 minute drive from beaches such as La Mata, Los Locos, and Playa del Cura, and 12 minutes from Aquopolis water park. The natural park provides opportunities for walking, cycling, and wildlife observation. Nearby amenities include supermarkets like Mercadona and Lidl, shopping centers such as Habaneras and Carrefour, along with restaurants, bars, and leisure facilities. Public transport connects...(Ask for More Details!)