New Home in Spain
+34 614 137 682 / +34 711 019 680
hello@mynewhomeinspain.com

MNH289675565

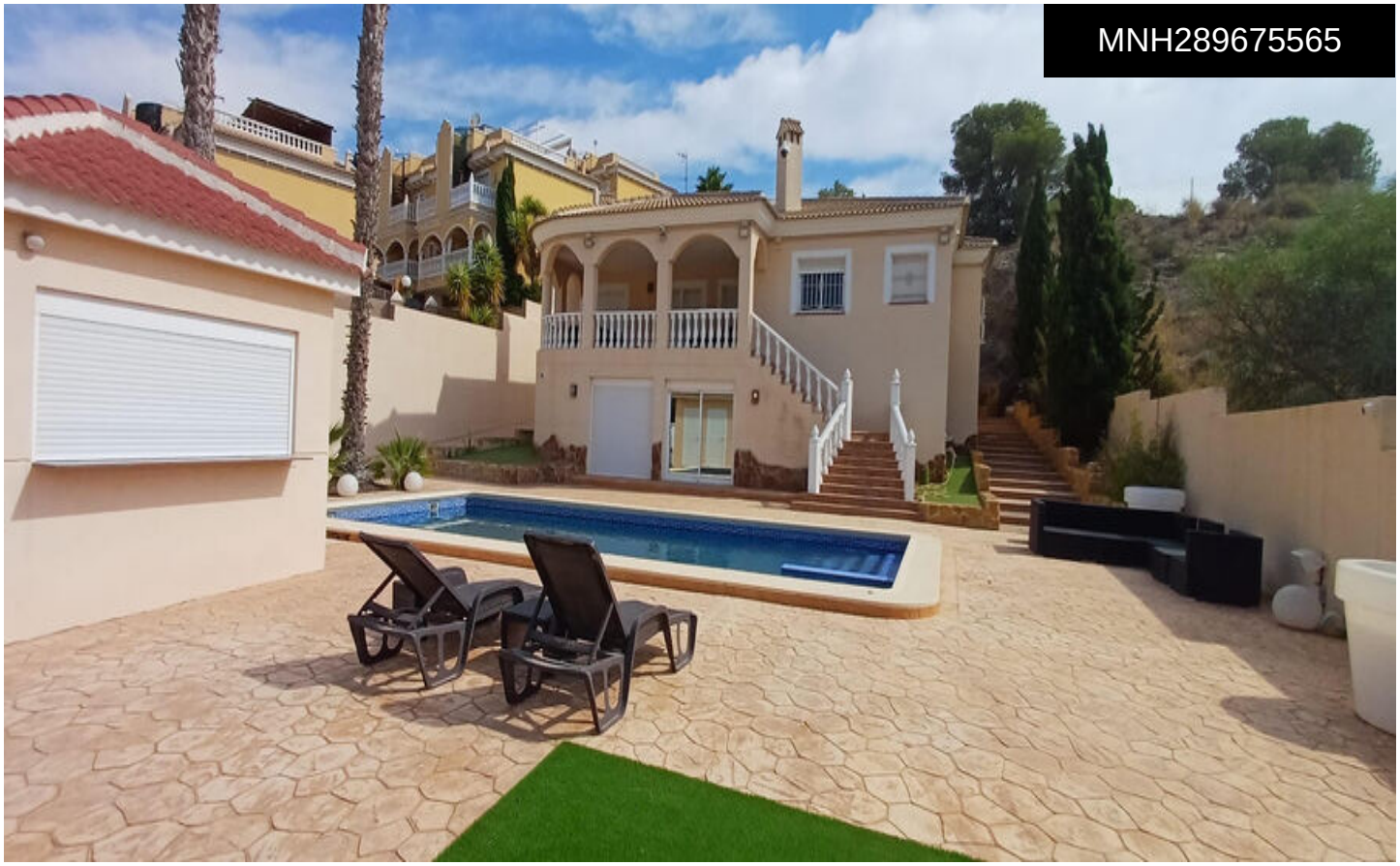

Villa in Algorfa

€780,000





5	4	300m²	1,650m²	✔

Spacious Villa on a Large Plot with Exceptional Outdoor AreasThis impressive villa sits on a generous plot and features a heated 3 Ã— 16 metre swimming pool, complete with poolside toilets for convenience. From the pool area you can access the lower level directly, or take the external staircase up to the huge upper terrace and main living floor. The main level offers a large lounge with a feature fireplace, a fully fitted kitchen with modern appliances and quality worktops, plus three bedrooms, including one enâ€‘suite, and a family bathroom. Internal stairs lead down to the lower level, ideal for guests, extended families, or anyone needing extra living space, a...(Ask for More Details!)