New Home in Spain
+34 614 137 682 / +34 711 019 680
hello@mynewhomeinspain.com

MNH2955857

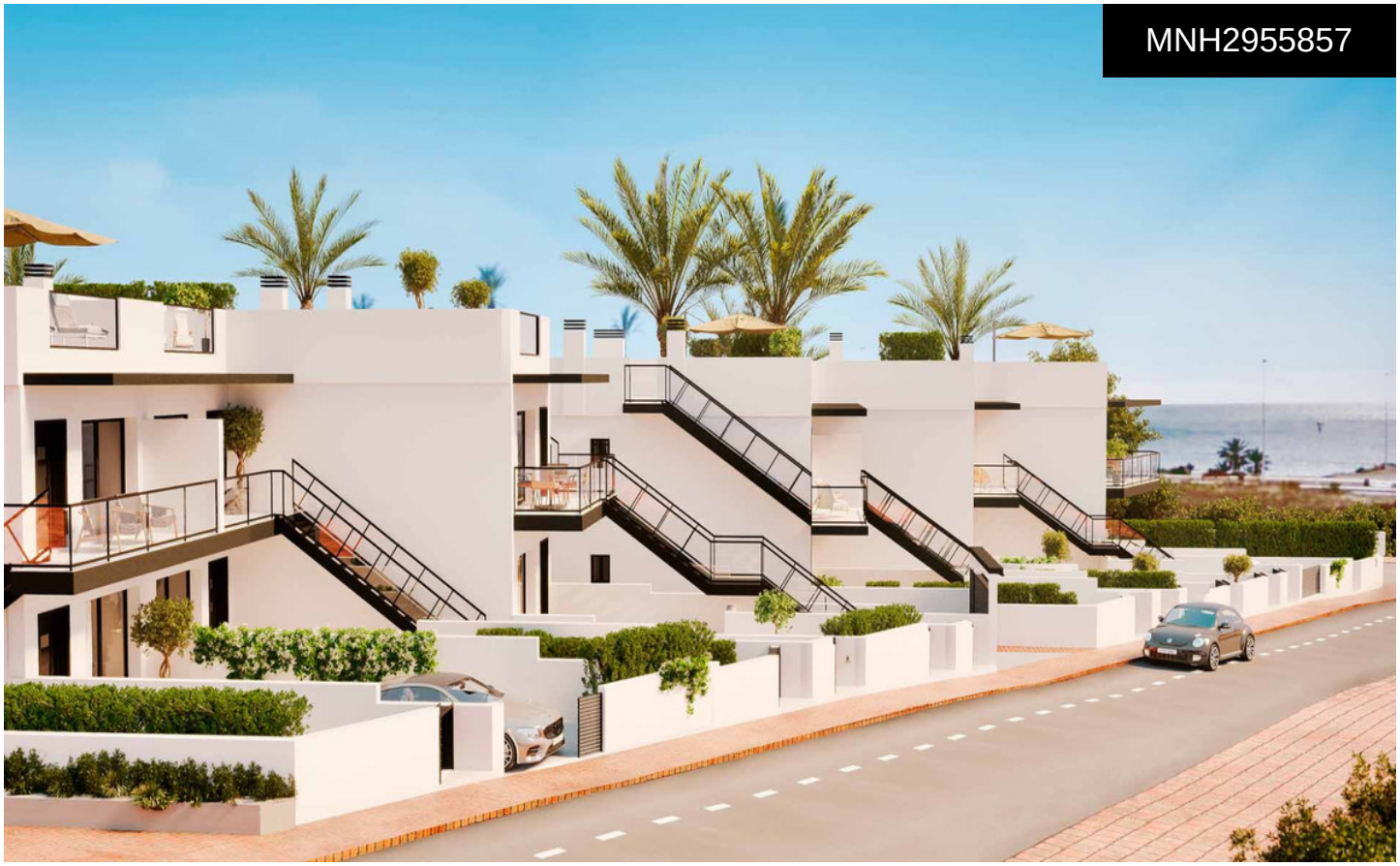

Apartment in Mazarron

€235,200







2	2	65m²	N/A	N/A

Your new home on the Costa CÃ¡lida, just steps from the seaDiscover this exclusive residential development in Puerto de Mazarrón, just 300 meters from Playa Negra. A collection of 30 modern 2-bedroom homes with private terraces, solariums or gardens, and the option for a jacuzzi. Designed to enjoy the Mediterranean climate all year round, they combine contemporary design, privacy, and comfort. Ideal as a first home, vacation â€Œgetaway, â€Œor â€Œinvestment â€Œfor â€Œholiday â€Œrentals, in â€Œa peaceful and â€Œwell-connected area. Live â€Œsurrounded by â€Œnature, â€Œthe sea, and all â€Œthe services you â€Œneed. â€ŒYour â€Œnew â€Œlifestyle â€Œstarts â€Œhere!