New Home in Spain
+34 614 137 682 / +34 711 019 680
hello@mynewhomeinspain.com

MNH905568217

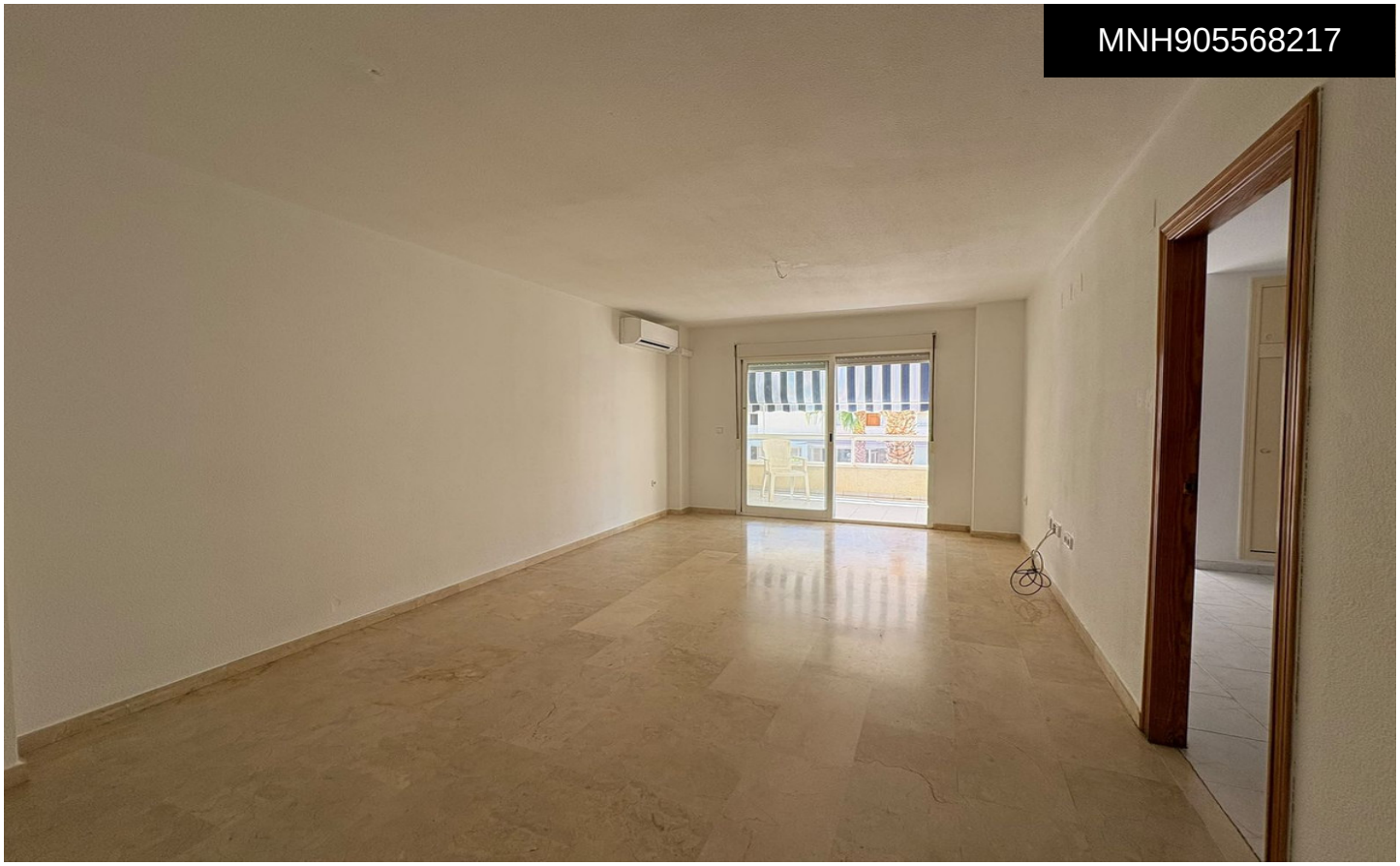

Apartment in L'Alfas del Pi

€326,500







2	2	86m²	N/A	✔

CHARMING 2-BEDROOM APARTMENT WITH SUNNY TERRACE NEAR ALBIR BEACHCharming 2-bedroom, 2-bathroom apartment with a spacious south-facing terrace, located in a quiet residential building with a communal pool and garden, just a few minutes' walk from Albir Beach. Whether you are looking for a comfortable home, a second residence, a holiday apartment, an investment, or the ideal place to enjoy your retirement by the Mediterranean, this property offers an excellent combination of location, space, and potential. THE PROPERTYThe apartment has a practical and spacious layout with abundant natural light. The entrance hall distributes the different rooms: to the right, we find one of the bedrooms, and to the left, a large...(Ask for More Details!)