New Home in Spain
+34 614 137 682 / +34 711 019 680
hello@mynewhomeinspain.com

MNH169416246

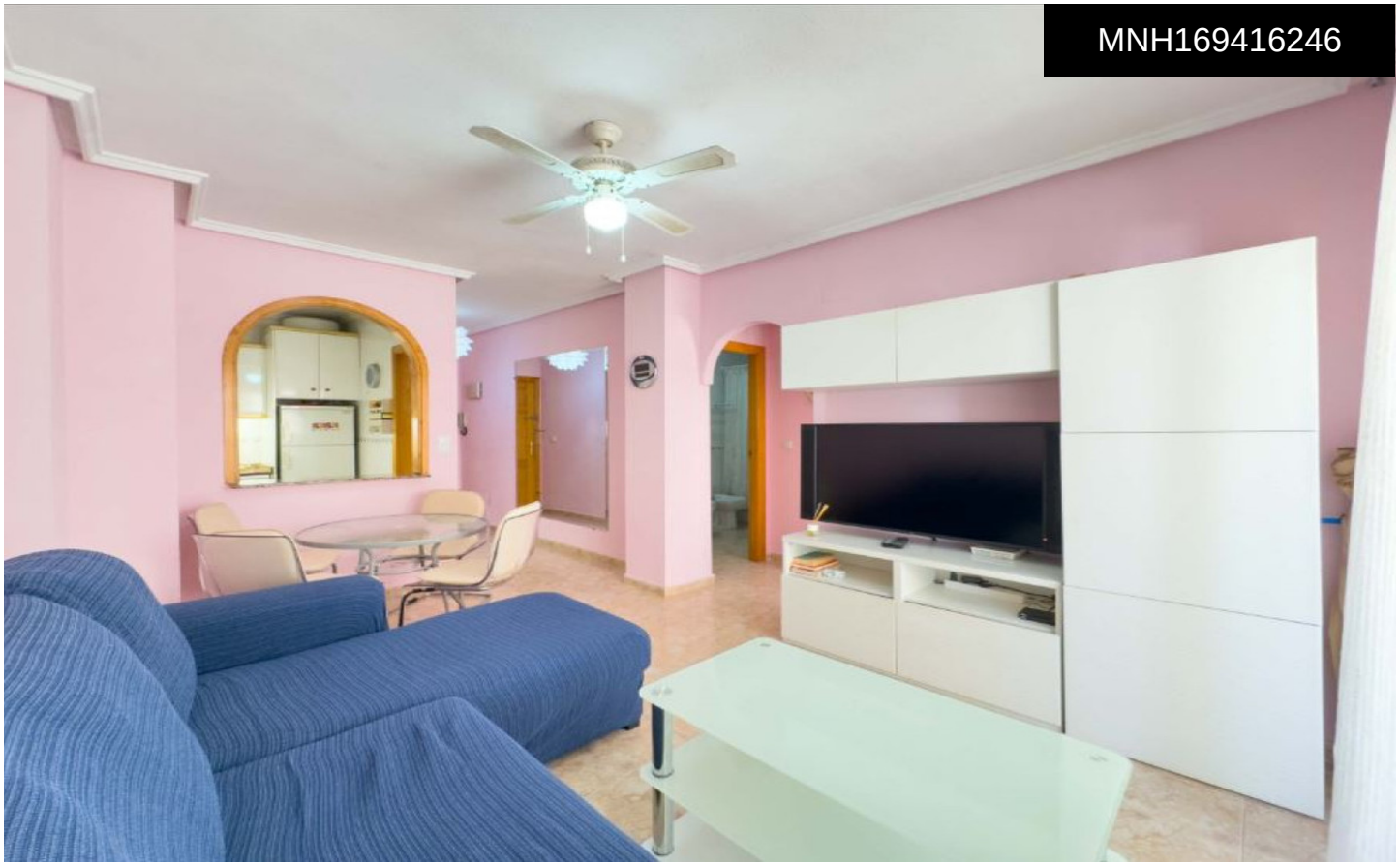

Apartment in Torrevieja

€127,260





1	1	42m²	N/A	✔

This one-bedroom apartment, located just 250 meters from the beach, with a communal swimming pool, offers a well-preserved and convenient coastal lifestyle. The apartment is ideal for those seeking proximity to the sea combined with comfortable living spaces. It features a thoughtfully maintained interior, perfect for either a holiday retreat or a permanent residence. The communal swimming pool adds recreational value, perfect for relaxing days under the sun. The apartment distribution includes a bright bedroom, living area, and essential amenities ensuring comfort and functionality. Nearby services include shops, restaurants, and public transport, enhancing daily â€Œconvenience. â€ŒThis â€Œproperty â€Œalso â€Œrepresents an â€Œattractive investment