New Home in Spain
+34 614 137 682 / +34 711 019 680
hello@mynewhomeinspain.com

MNH821795049

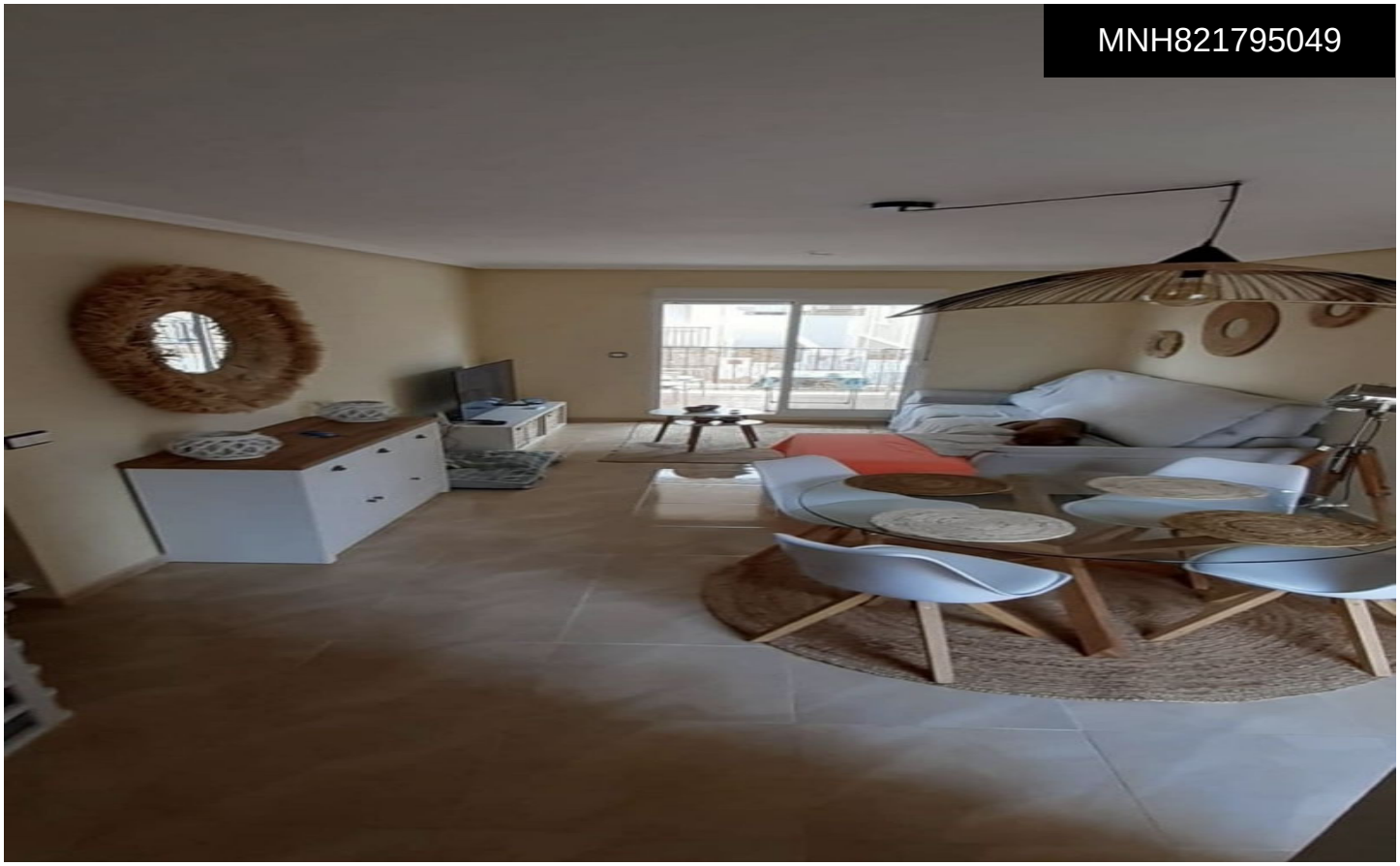

Town House in San Miguel de Salinas €245,000





5	2	120m²	N/A	✔

?? ENGLISH5-bedroom house with converted basement and solarium â€“ San Miguel de Salinas â€“ â‚¬245,000Furnished property located in a gated and secure residential complex with a beautiful communal swimming pool, in a quiet area of San Miguel de Salinas. The ground floor comprises a living-dining room, fully equipped kitchen, utility room, one bedroom and one bathroom. Upstairs there are two further bedrooms and a second bathroom. The property also benefits from a converted basement with two additional bedrooms and a versatile extra space, providing plenty of room for family and guests. Outside, the property offers several terraces, a fitted solarium and a driveway with space for a small car. Mitsubishi...(Ask for More Details!)