New Home in Spain
+34 614 137 682 / +34 711 019 680
hello@mynewhomeinspain.com

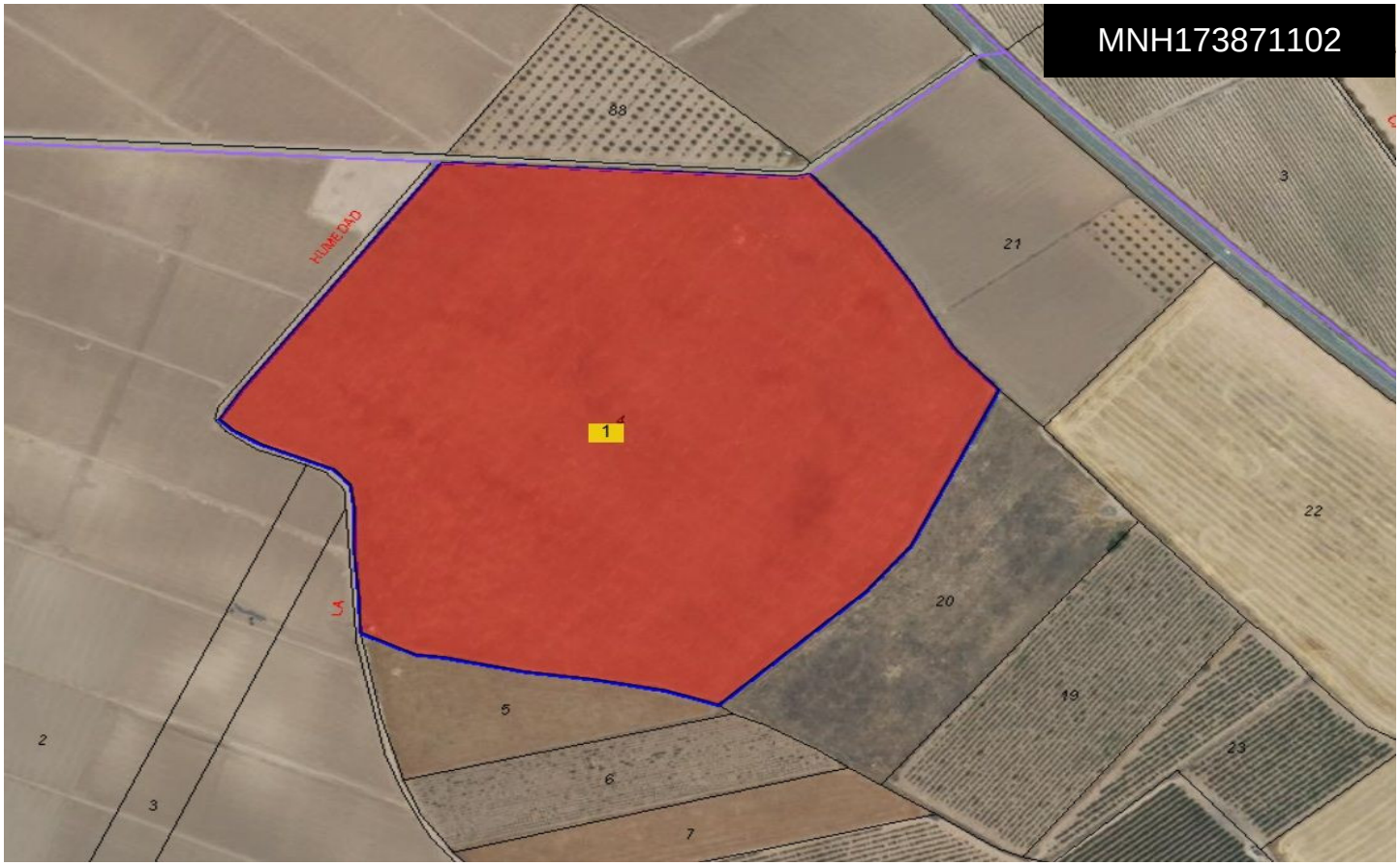

Land a Plots in Yecla

€209,500





0	0	N/A	121,000m²	N/A

Looking for an agricultural investment in smaller or larger scale? We offer this plot of farming land measuring over 121 000 m² located in the rural area of Yecla. The plot could be sold whole or in parts. The property, easily accessible via a dirt road, features irrigation water with sprinkler irrigation system and fertile soil, allowing cultivation of grains, fruit trees or vegetables. Potential building opportunity! Yecla is renowned for its wine production, historical landmarks, and vibrant local culture. The surrounding natural landscapes provide opportunities for outdoor activities, while the town itself offers all necessary services, including schools, shops, and restaurants. This property combines the tranquility of countryside living...(Ask for More Details!)