New Home in Spain
+34 614 137 682 / +34 711 019 680
hello@mynewhomeinspain.com

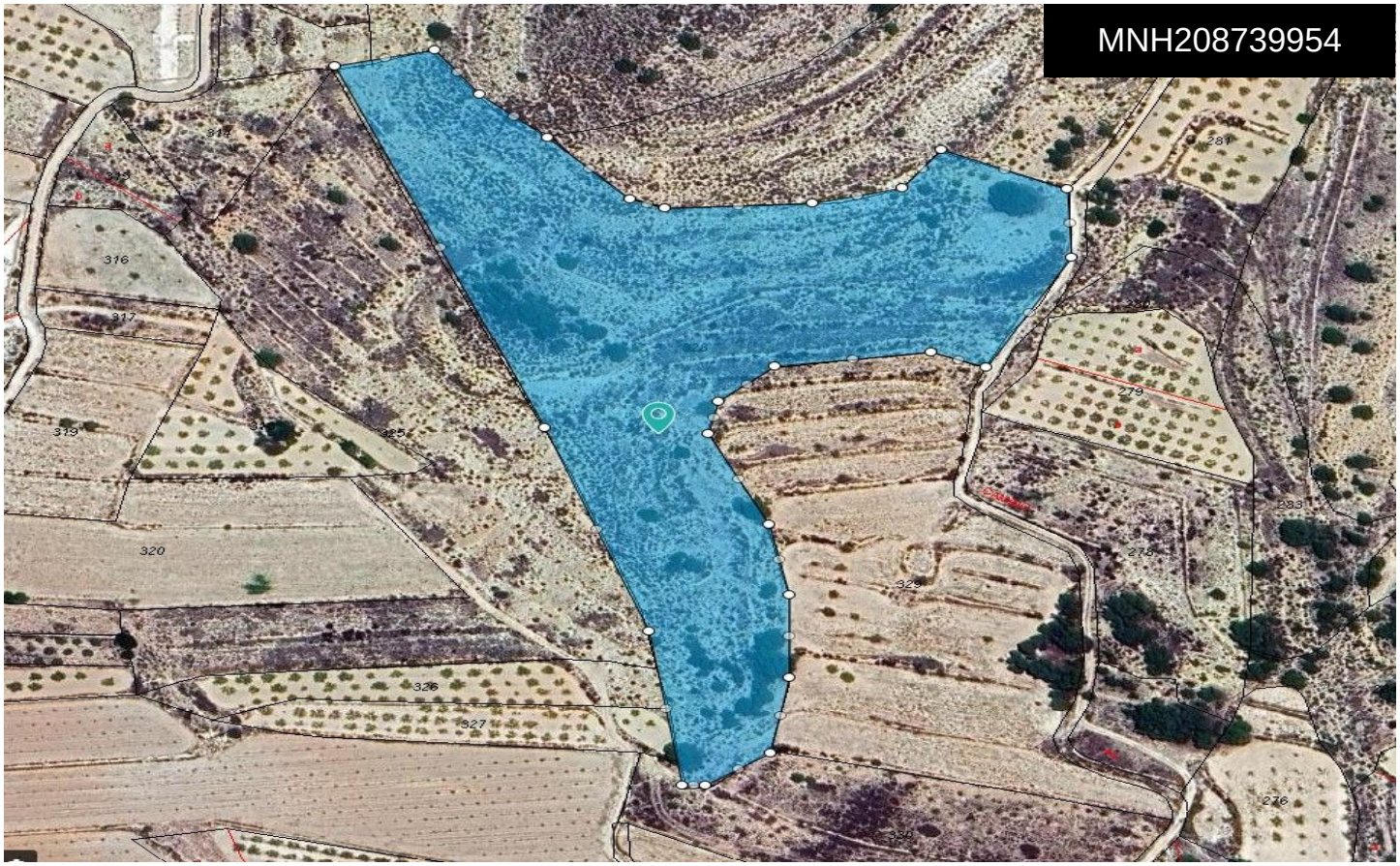

Land a Plots in Pinoso

€35,995





0	0	N/A	27,823m²	N/A

Lovely plot located approximately 5 minutes from the town of Pinoso offering beautiful views over the surrounding vineyards orchards and Regional Park. The plot comes with irrigation water included in the price, this is delivered on the mains pressure and can be used for washing bathing cleaning etc - officially you are not allowed to drink it although many clients have fitted A osmosis system with a UV philtre in order to change it to drinkable use. The plot comes with a certificate to confirm that it can be built on. In this area you can build 2% of the plot size and you can go up two levels. In...(Ask for More Details!)