New Home in Spain
+34 614 137 682 / +34 711 019 680
hello@mynewhomeinspain.com

MNH952668951



Land a Plots in Yecla

€93,500



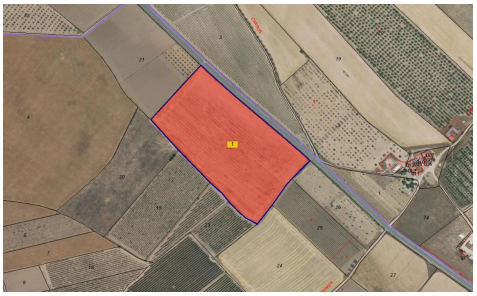

0	0	N/A	51,800m²	N/A

Looking for agricultural investment? We offer this plot of farming land measuring over 51 800 m² located in the rural area of Yecla. This property is easily accessible via a main road. It features irrigation water and fertile soil, allowing cultivation of fruit trees or vegetables. Potential building opportunity! Yecla is renowned for its wine production, historical landmarks, and vibrant local culture. The surrounding natural landscapes provide opportunities for outdoor activities, while the town itself offers all necessary services, including schools, shops, and restaurants. This property combines the tranquility of countryside living with easy access to modern amenities. We have a large portfolio of properties in the Costa Blanca and...(Ask for More Details!)