New Home in Spain
+34 614 137 682 / +34 711 019 680
hello@mynewhomeinspain.com

MNH293331721



Land a Plots in Pinoso

€34,300



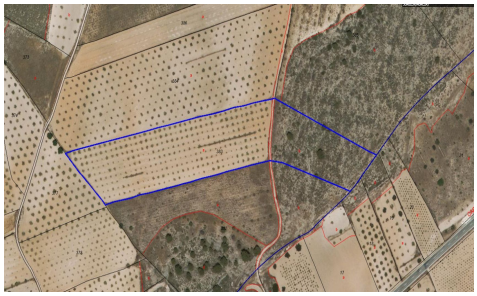

0	0	N/A	24,500m²	N/A

For sale: Parcel near Pinoso of app. 24500 m2, of which app, 20000 m2 is almond orchard. Features 300 trees, healthy, pruned, in full production. The orchard is well-maintained, offers a wonderful investment with a quick return or a source for own agricultural ventures. The parcel does not have electric or water connection, but points of connection are available. Due to its size and possibility of connection could serve as a potential building site, offering privacy and beautiful views. About the area: Murcia region in southeastern Spain is a major producer of fruits, vegetables, and nuts. Almond trees are particularly important, as Murcia's dry, warm, Mediterranean climate, and fertile soil...(Ask for More Details!)