New Home in Spain
+34 614 137 682 / +34 711 019 680
hello@mynewhomeinspain.com

MNH170019900



Land a Plots in Monovar - Monover

€44,995



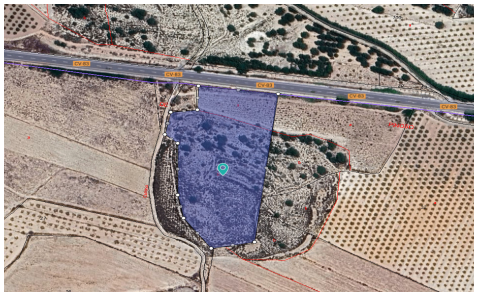



0	0	N/A	14,595m²	N/A

Spacious 14. 595 m² plot in Chinorlet, situated between Pinoso and Monovar. Located next to a public road for easy access, the property features panoramic views. Irrigation water is available and electricity is nearby. The plot offers a unique chance for those who are dreaming of an inspiring area to build their property. The hilly part creates an ideal separation from the nearby road. This natural barrier not only creates a sense of seclusion, but also gives the plot a special appearance and character. If you liked this plot, do not hesitate to contact us to organize a visit, we will be happy to help you! We have a large...(Ask for More Details!)