New Home in Spain
+34 614 137 682 / +34 711 019 680
hello@mynewhomeinspain.com

MNH431280658

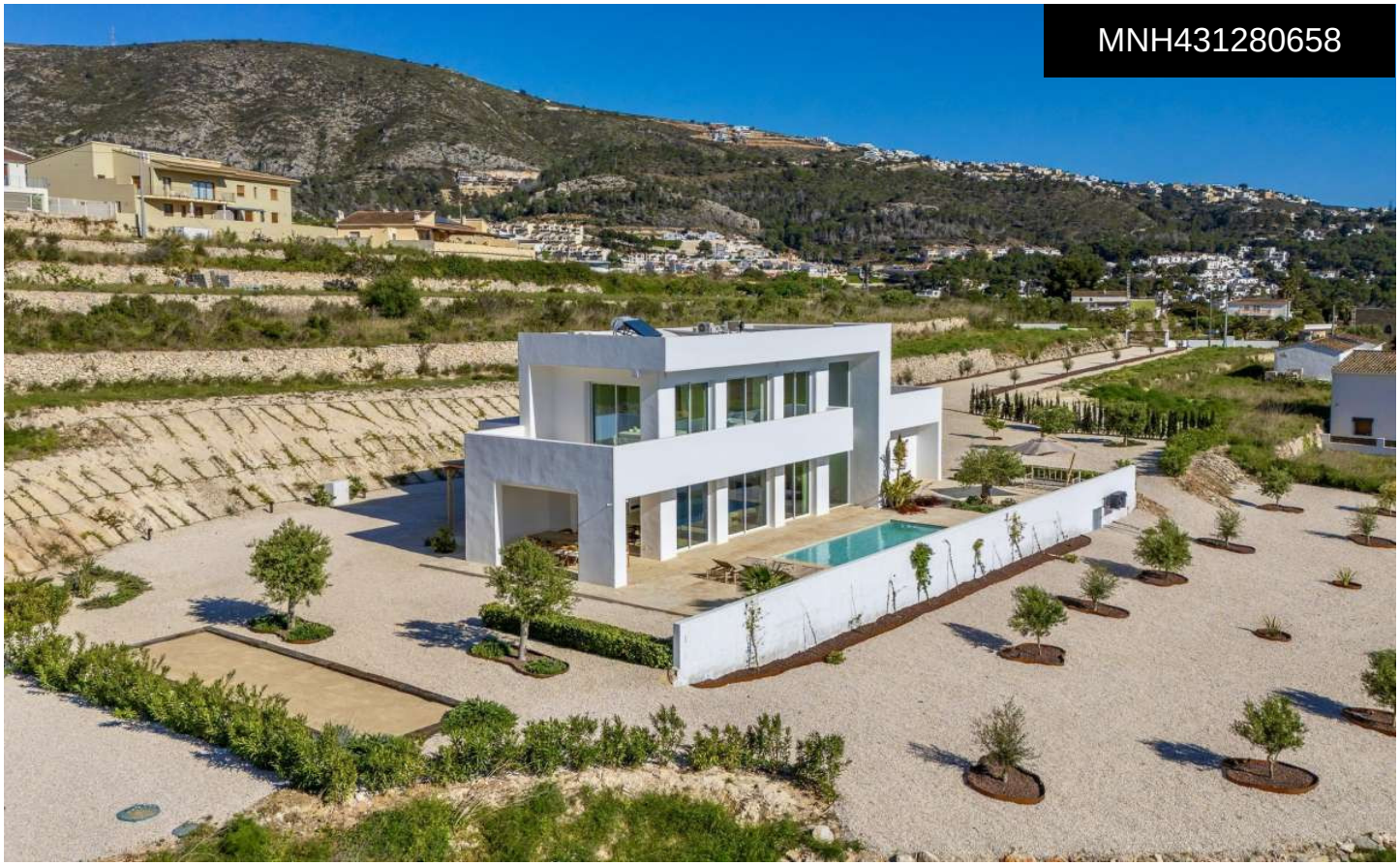

Villa in Benitachell

€1,595,000







6	3	323m²	10,084m²	N/A

OverviewThis new build villa features six bedrooms and three bathrooms across generous living areas. The property is offered in good condition and comes furnished with numerous built-in conveniences, suitable for family living or as a holiday residence. Interior & amenitiesThe interior combines comfort and functionality with a fitted kitchen and practical utility spaces. Important amenities include:Equipped kitchenBuilt-in and fitted wardrobesDouble glazingAir conditioningIntercom and sprinkler systemCable/satellite connectionLaundry roomFireplace/chimneyOutdoor space & viewsThe outdoor areas are designed for relaxation and entertaining, with a private swimming pool, terrace and BBQ area. The plot also offers a garden and