New Home in Spain
+34 614 137 682 / +34 711 019 680
hello@mynewhomeinspain.com

MNH935326158

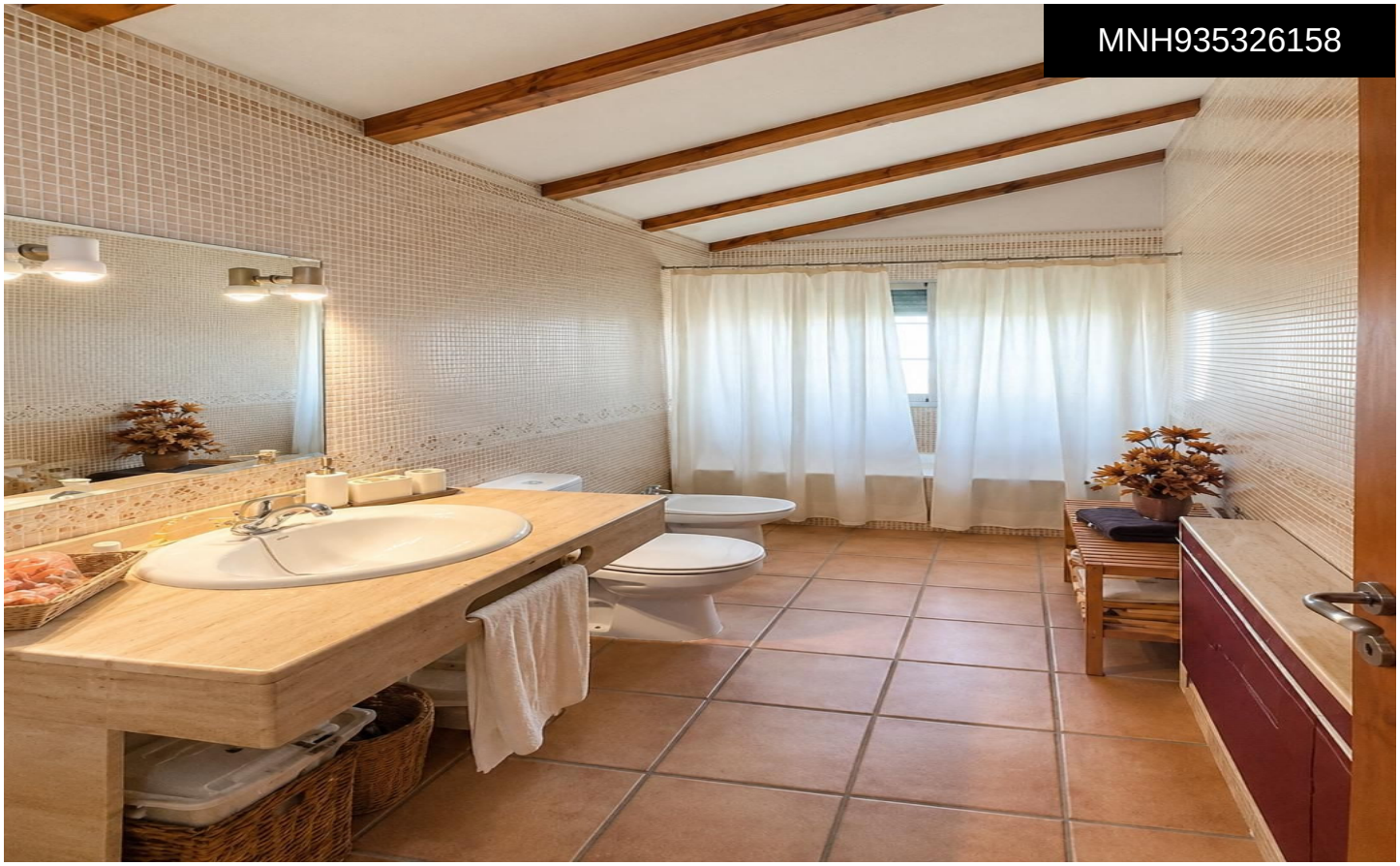

Town House in Alguena

€230,000







5	2	360m²	389m²	N/A

This spacious five-bedroom property in Algueña offers generous living areas, practical accommodation and a range of outdoor spaces, making it an excellent option for families or anyone looking for a home with plenty of room and flexibility. The property is arranged over two main floors, with an additional basement, providing a well-balanced layout with five bedrooms in total. On the ground floor, there are two bedrooms, one of which benefits from an en-suite bathroom. This level also features a spacious living and dining area, along with a large, independent kitchen that is fully furnished and equipped. The kitchen has a traditional design and offers plenty of space for everyday cooking...(Ask for More Details!)