New Home in Spain
+34 614 137 682 / +34 711 019 680
hello@mynewhomeinspain.com

MNH221567763

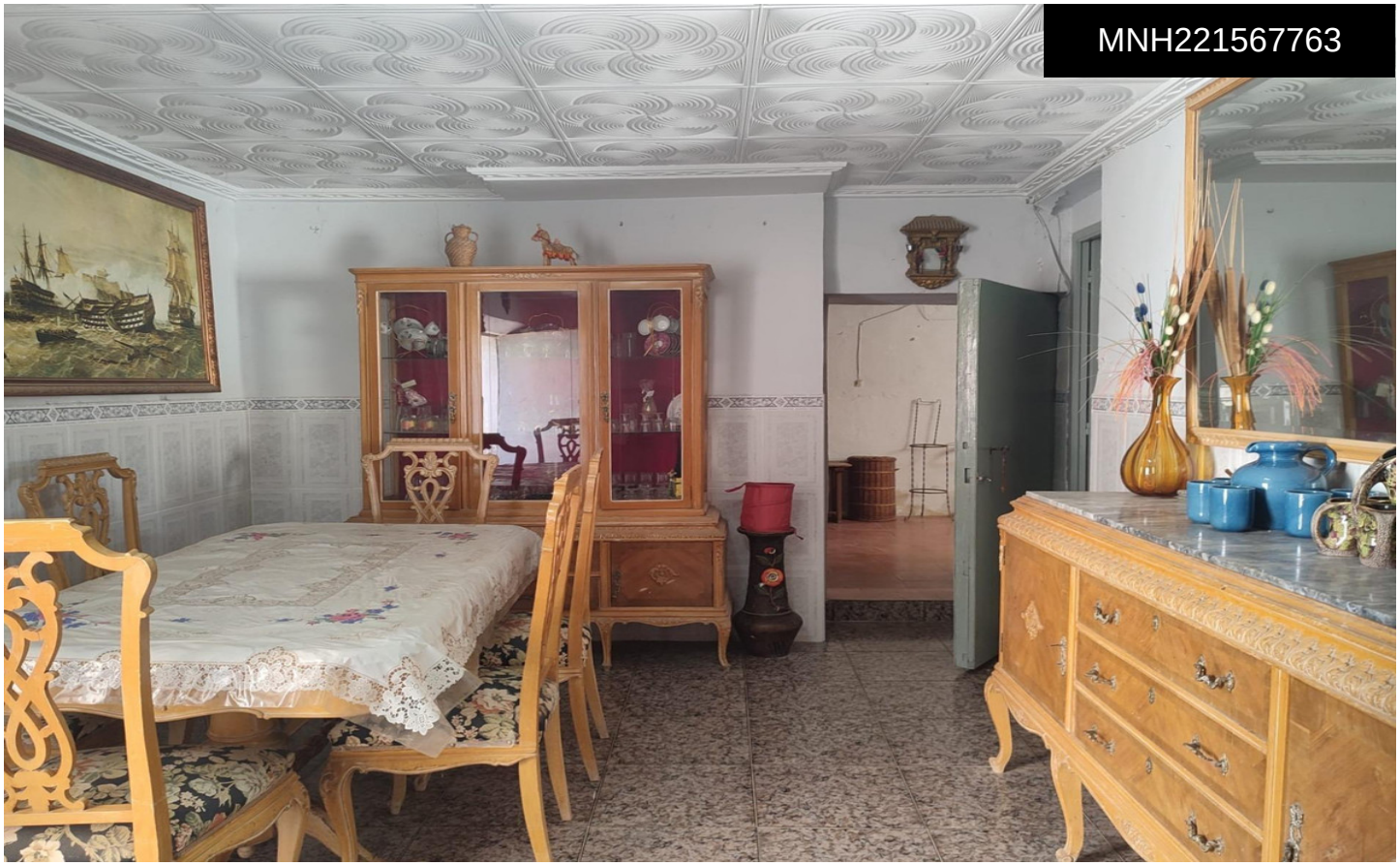

Finca in Jumilla

€108,000





7	1	128m²	14,068m²	N/A

Rustic estate at the foot of Sierra del Carche: over 14,000 m2 of land, irrigation water, and mains electricity connected. Located in the Carche Valley (municipality of Jumilla), next to renowned wineries such as Casa de la Ermita and Hacienda del Carche, and just 15 minutes from Pinoso. A property designed for those seeking tranquility, open mountain views, and a large expanse of rustic land with essential supplies secured. KEY FEATURES OF THE PROPERTY:Large Plot (14,068 m2): Rustic land in an open natural setting, with panoramic views of Sierra del Carche. Water in Ownership: Includes 4 shares of irrigation water, an essential, highly valued, and sought-after resource in the area....(Ask for More Details!)