New Home in Spain
+34 614 137 682 / +34 711 019 680
hello@mynewhomeinspain.com

MNH328600844

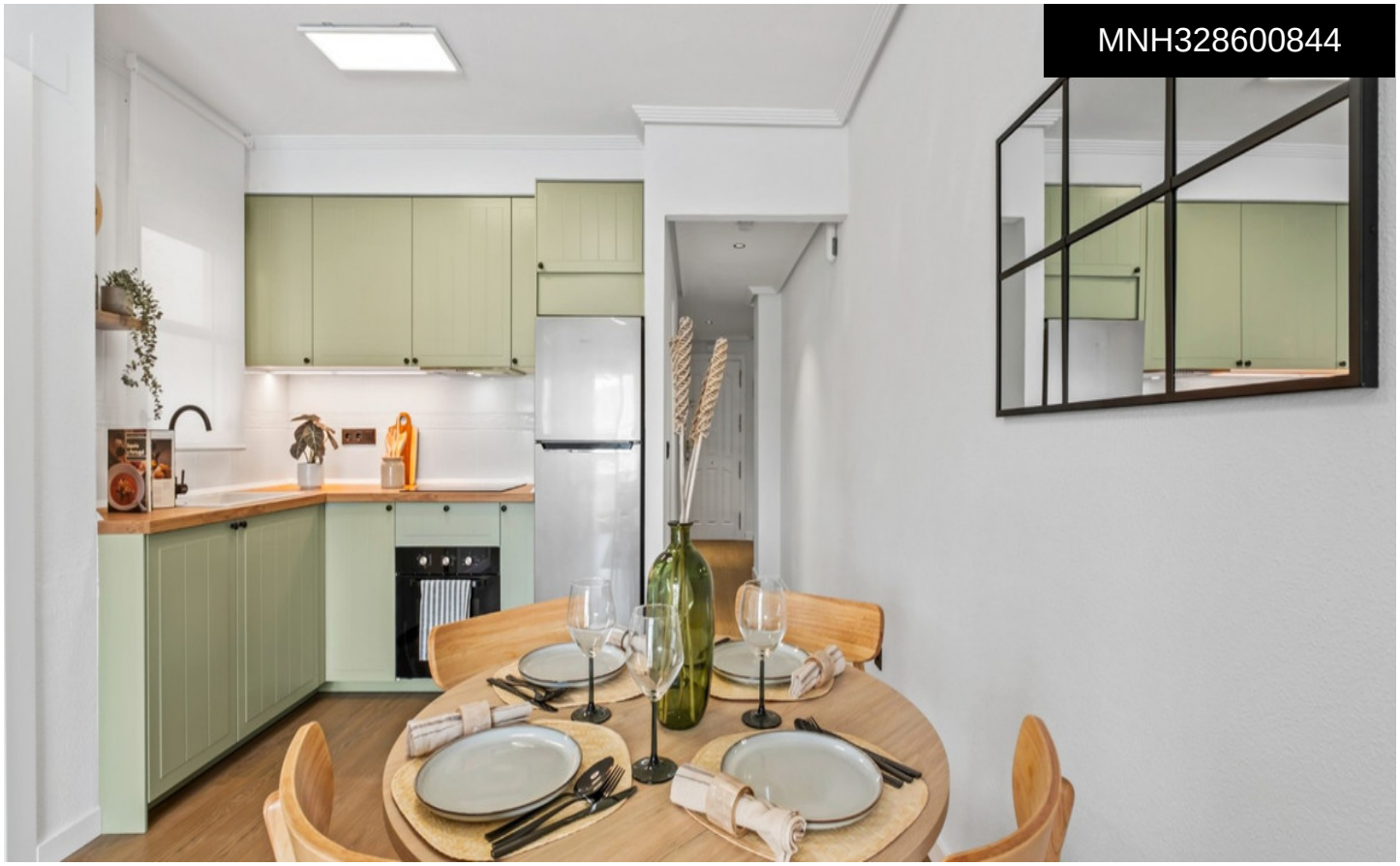

Apartment in Orihuela

€189,800







2	1	68m²	N/A	✔

Located in the heart of Playa Flamenca on the southern Costa Blanca, this beautifully renovated apartment offers the perfect combination of comfort, sunshine, and Mediterranean lifestyle in one of the area's most sought-after locations. The property features approximately 60 m² of living space and enjoys a desirable south-facing orientation, allowing natural light to fill the apartment throughout the day. The bright and welcoming living and dining area connects seamlessly with a fully fitted open-plan kitchen, creating a modern and practical layout ideal for both everyday living and holidays in the sun. The apartment offers two bedrooms, one modern bathroom, and a sunny south-facing terrace — the perfect spot to enjoy...(Ask for More Details!)