New Home in Spain
+34 614 137 682 / +34 711 019 680
hello@mynewhomeinspain.com

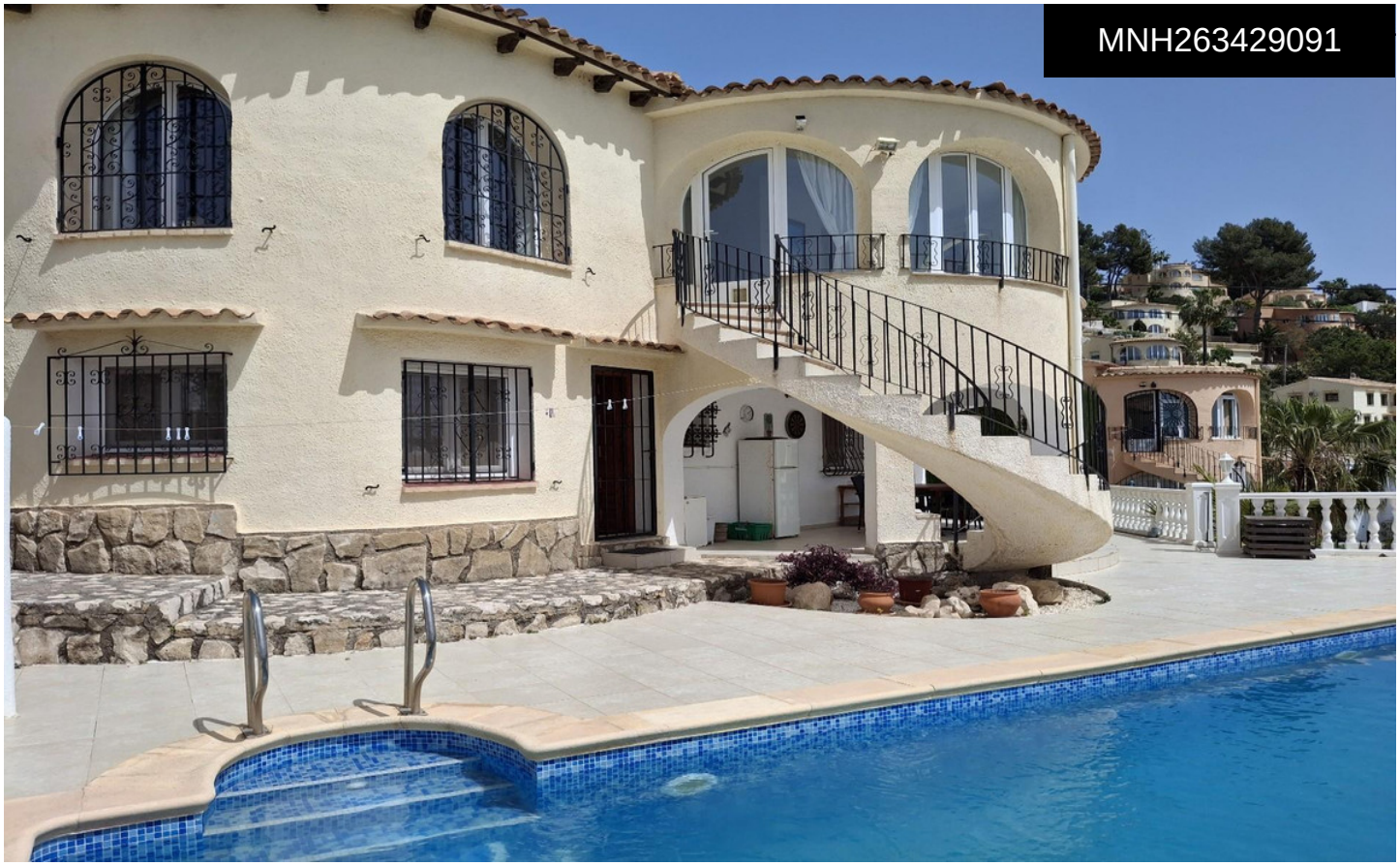

MNH263429091

Villa in Benissa

€560,000







3	3	221m²	853m²	N/A

Located in the Montemar area of Benissa Costa, this villa of two apartments has good views to the sea and Calpe Rock (Ifach). At the front of the property, there is driveway parking and a large garage with workshop area. From the parking area, there is flat access into the main living level. Off the entrance hallway, there is a large lounge with fireplace with log burner and hot and cold air conditioning, a spacious dining room with good open views to the sea, a fully fitted kitchen, shower room and a double bedroom with hot and cold air conditioning. From the dining room, a door opens to the external...(Ask for More Details!)