New Home in Spain
+34 614 137 682 / +34 711 019 680
hello@mynewhomeinspain.com

MNH791154816



Town House in San Pedro del Pinatar €369,000

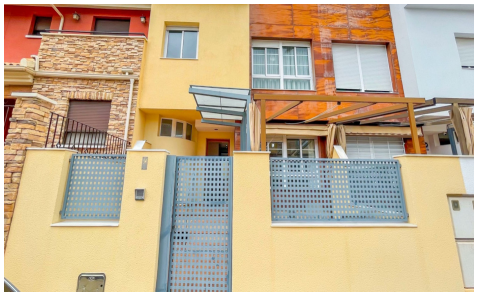





5	3	138m²	N/A	N/A

Discover this impressive 5-bedroom townhouse in San Pedro del Pinatar, Murcia, offering generous interiors and a practical layout designed for comfortable family living. The property features five spacious bedrooms and three fully equipped bathrooms, providing plenty of room for larger families, visiting guests or those looking for additional space. All bedrooms benefit from built-in wardrobes, offering practical storage while keeping the rooms comfortable and uncluttered. The thoughtfully distributed interior creates a welcoming sense of space throughout the home, with generous living areas suitable for everyday family life and entertaining. Outdoor living is equally appealing, with a private terrace and balcony where you can relax, enjoy the Mediterranean climate or spend...(Ask