New Home in Spain
+34 614 137 682 / +34 711 019 680
hello@mynewhomeinspain.com

MNH639322187

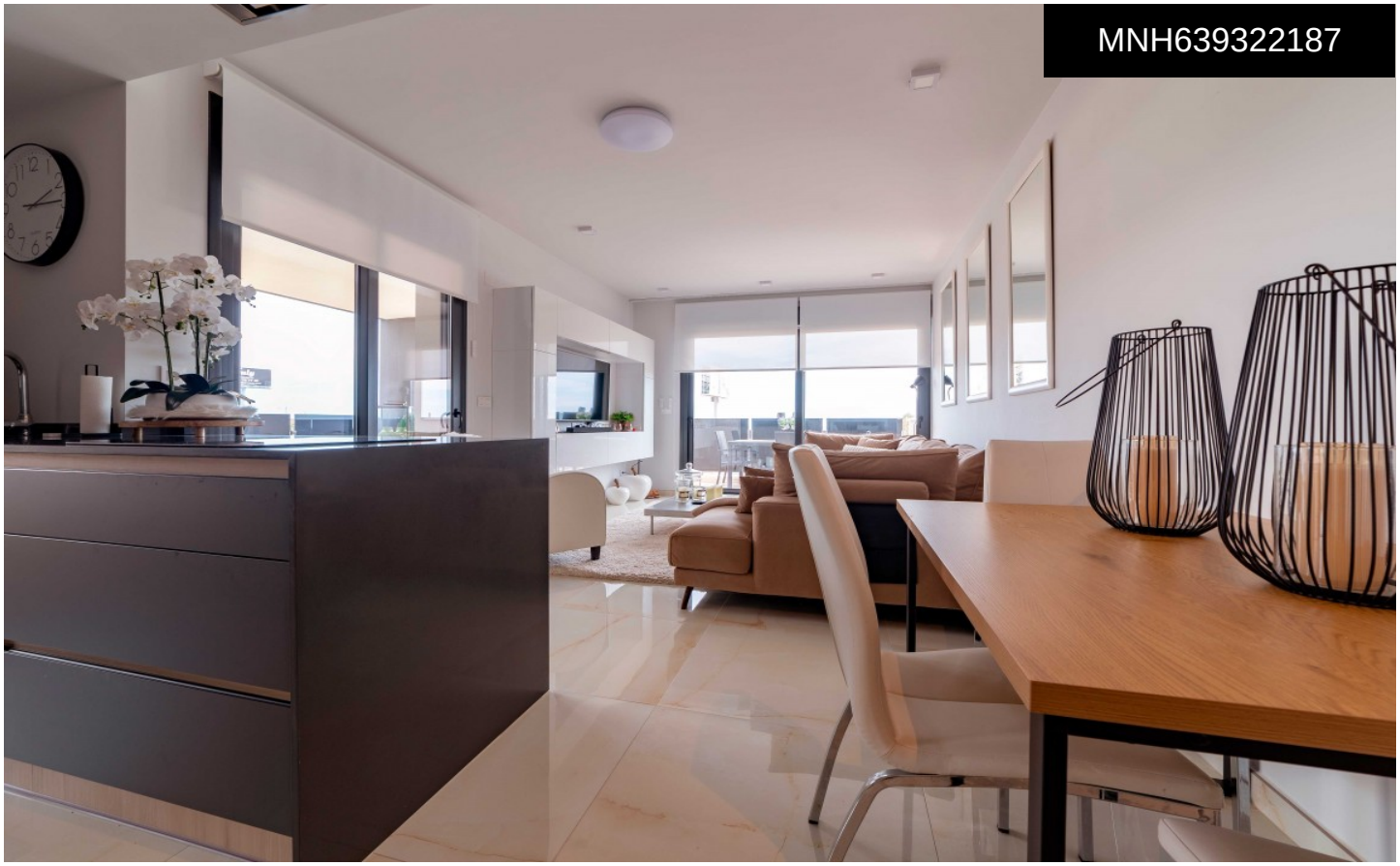

Apartment in Playa Flamenca

€485,000





3	2	99m²	N/A	✔

spacious luxury flat with 3 bedrooms and sea view. The spacious flat, which was only completed in November 2024, has been used very little and is therefore in almost new condition. The property has three spacious bedrooms, all 3 of which have direct access to the spacious 48 m² terrace, and two tastefully fitted bathrooms with underfloor heating. The open-plan living room and kitchen create a very bright and welcoming atmosphere and gives direct access with sliding windows to the large terrace with sea views. The kitchen is equipped with high-quality appliances. Adjacent to the kitchen there is a separate laundry room equipped with a boiler and washing machine. The...(Ask for More Details!)