New Home in Spain
+34 614 137 682 / +34 711 019 680
hello@mynewhomeinspain.com

MNH345419889



Apartment in Hondon de los Frailes €89,500



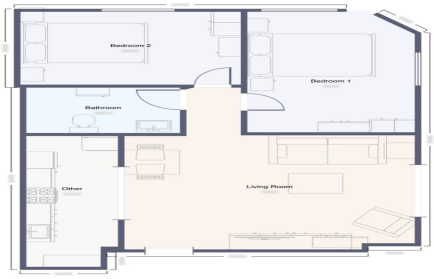

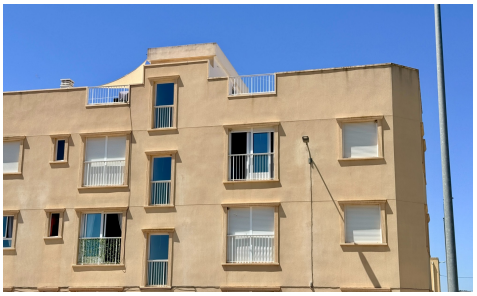

2	1	73m²	N/A	N/A

We are delighted to present this bright and welcoming second floor apartment located in the charming village of Hondón de los Frailes, in the beautiful Alicante countryside, just 35 minutes from Alicante Airport and the Mediterranean coast. *Fully narrated walkthrough of the villa video available at the foot of this description. * The apartment offers approximately 73m² of living space and forms part of a well-maintained building of 21 apartments, situated just a short stroll from the heart of the village. Hondón de los Frailes is a wonderfully traditional Spanish village that has become increasingly popular with northern European buyers looking for sunshine, community spirit and a...(Ask for More Details!)