New Home in Spain
+34 614 137 682 / +34 711 019 680
hello@mynewhomeinspain.com

MNH59705855

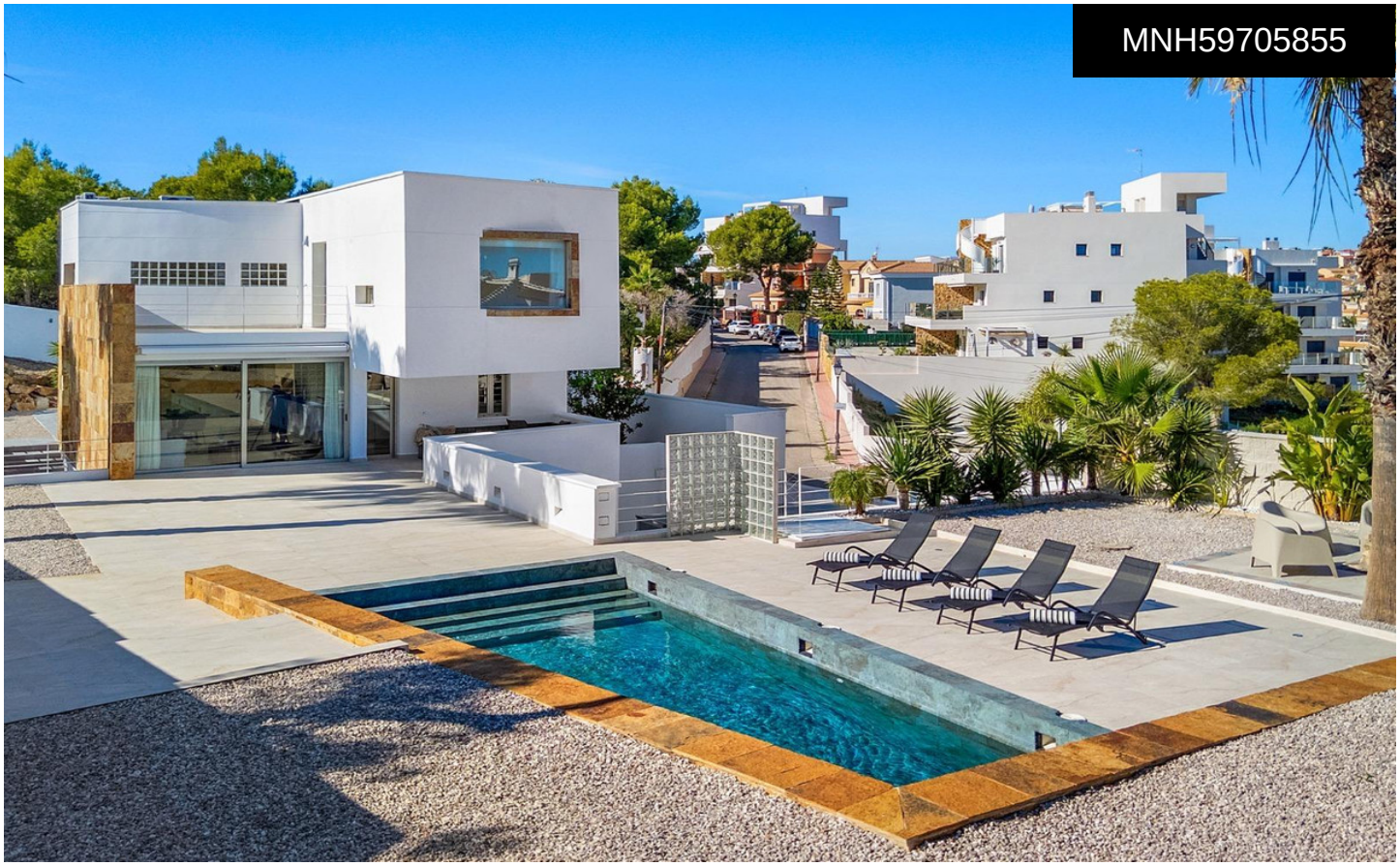

Villa in Orihuela

€1,590,000





6	6	354m²	1m²	✔

There are special properties, and then there are those that offer a unique lifestyle. This spectacular luxury villa, distributed over three floors, combines spaciousness, privacy, and elegance in a privileged setting with views of the golf course and the Mediterranean. âœ¨ SPACES THAT MAKE A DIFFERENCELarge living areas with double-height ceilings. Integrated kitchen within the living area. Spacious bedrooms, several with en-suite bathrooms. Impressive master bedroom with bathroom, shower, and bathtub. Magnificent terraces with views of the golf course and the sea. ???? INDEPENDENT GUEST APARTMENTOne of its greatest advantages: it features a fully equipped apartment with its own entrance, living room, kitchen, two bedrooms, bathrooms, and a private