New Home in Spain
+34 614 137 682 / +34 711 019 680
hello@mynewhomeinspain.com

MNH649090007



Villa in Orihuela

€809,995





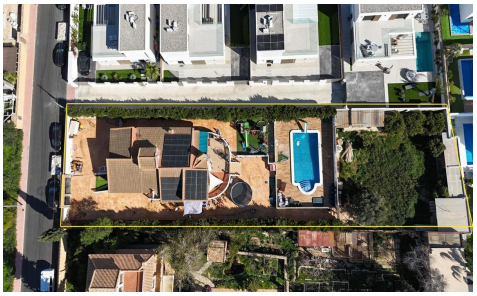

4	2	488m²	1,456m²	N/A

Discover an exceptional opportunity in Monte Zenia, ideally located close to La Zenia Boulevard, the beautiful local beaches and a wide range of shops, bars, restaurants and everyday amenities. Set on an impressive 1,456m² plot, this property offers enormous potential for renovation, redevelopment or creating something entirely new. The existing villa is spacious throughout, featuring four bedrooms, two bathrooms, a generous living room and a large kitchen. In addition, the garage has been converted into a substantial underbuild, providing two further bedrooms, a bathroom, a kitchenette and a large versatile room currently used as a children's gymnastics area. This additional space offers excellent flexibility for extended family, guests or a...(Ask for More