New Home in Spain
+34 614 137 682 / +34 711 019 680
hello@mynewhomeinspain.com

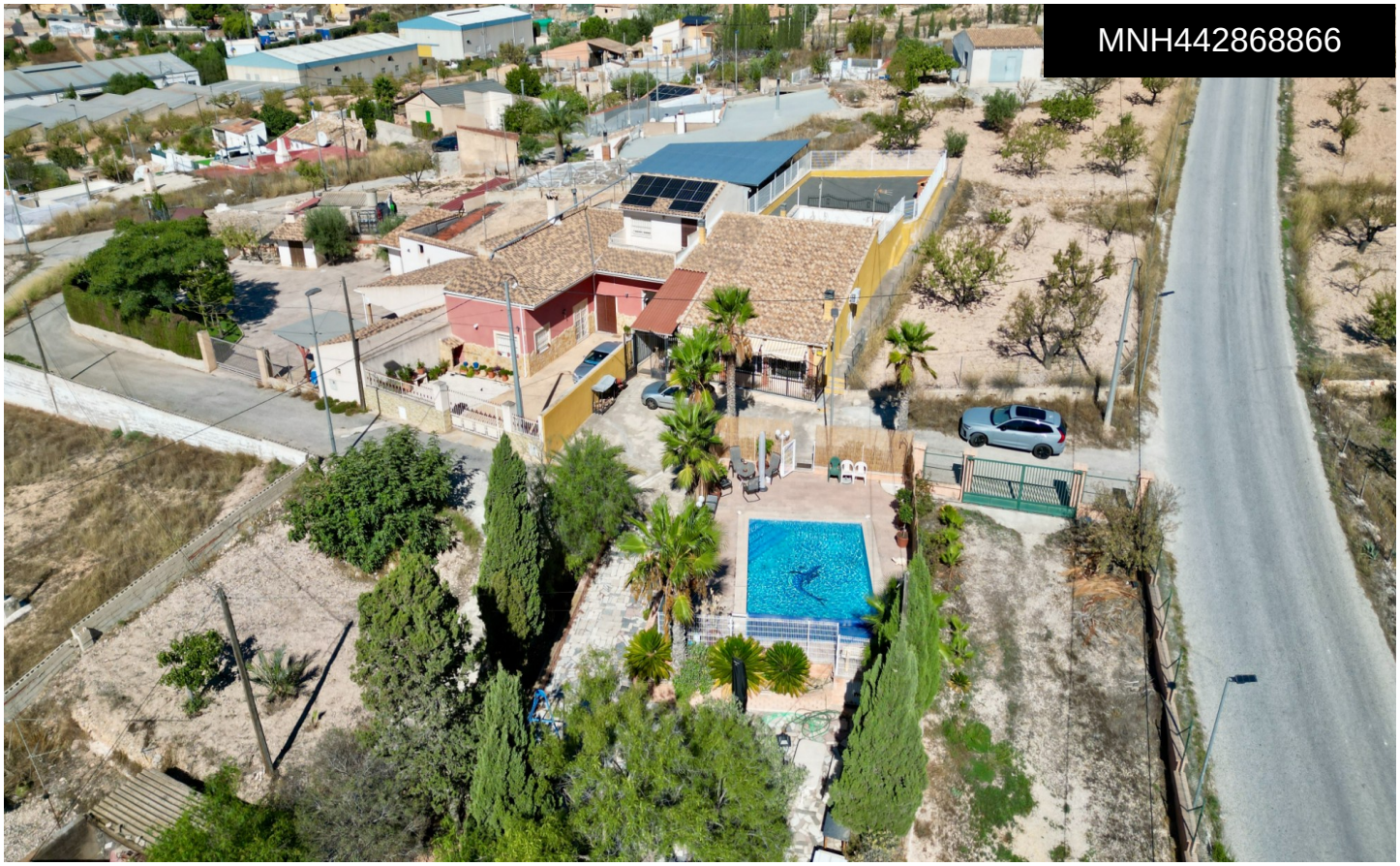

MNH442868866

Cave House in Alguena

€225,000



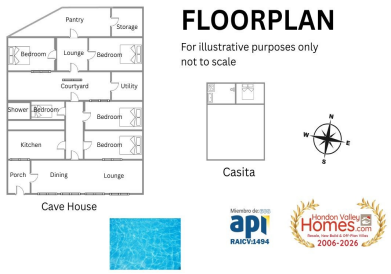



6	2	350m²	1,300m²	✔

Located in the traditional inland town of Alguena, this fascinating property combines a substantial traditional house with the original cave dwellings, a private swimming pool, large garage and separate guest casita. Set on approximately 1,100 m², the property offers around 350 m² of total built space, including a 232 m² main house. Built in 1900, this is certainly not a standard Spanish property. The unusual layout, generous proportions and central location give it enormous potential for someone looking for a home with character and the opportunity to create something genuinely individual. The main house begins with a light and bright open-plan lounge and dining area at...(Ask for More Details!)