New Home in Spain
+34 614 137 682 / +34 711 019 680
hello@mynewhomeinspain.com

MNH126806462

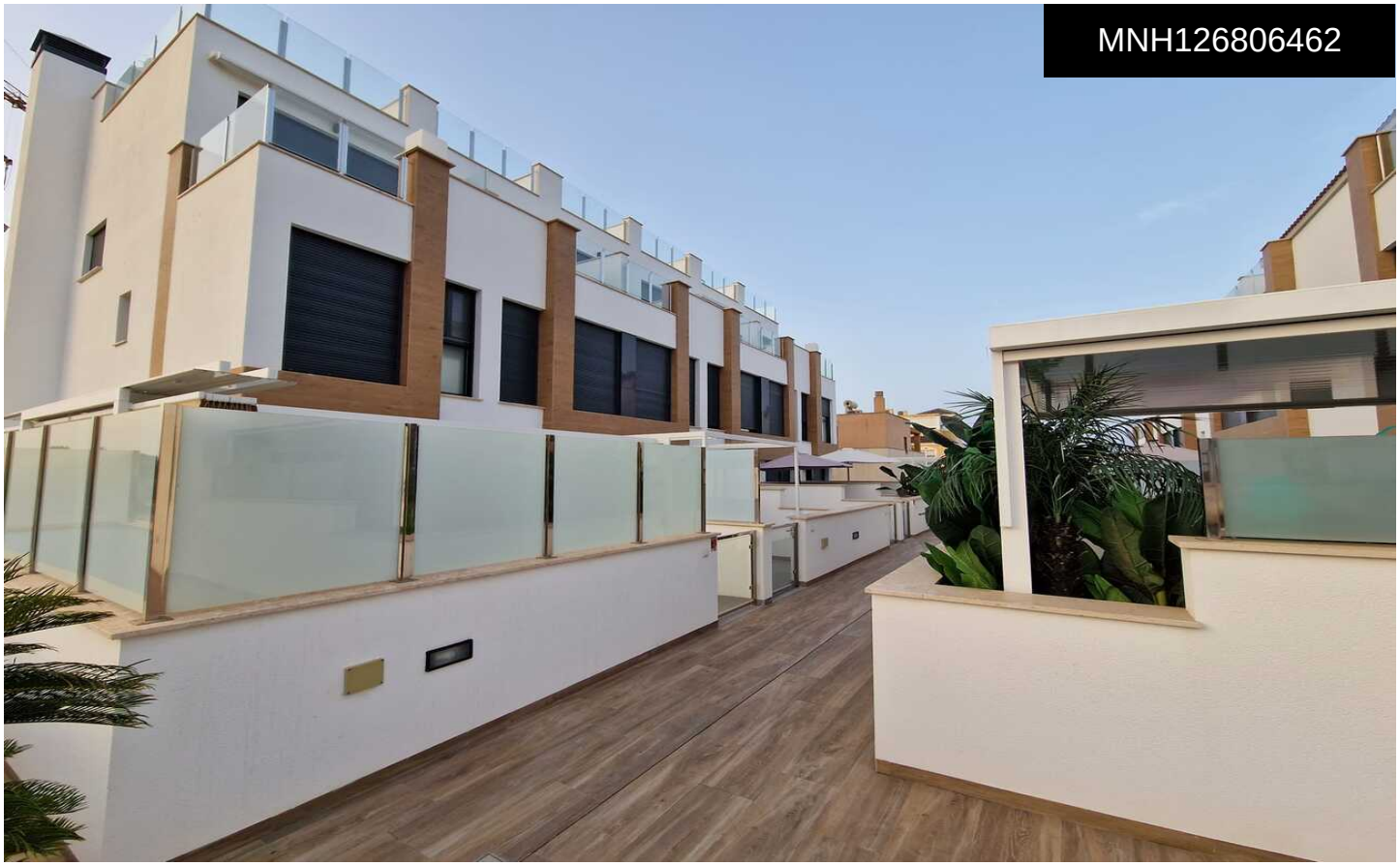

Penthouse in Guardamar del Segura €359,900





3	2	N/A	N/A	N/A

We offer for sale a beautiful, modern terraced house with an area of â€‹â€‹approximately 170 m², built in 2022, located in the prestigious Guardamar Hills area of â€‹â€‹Guardamar del Segura. The property is located in a new, gated community with a swimming pool, exclusively for residents' use. It offers the perfect combination of proximity to the sea, comfort, and privacy â€“ even during the summer season. LocationThe house is located just 700 meters from one of the most beautiful beaches on the Costa Blanca â€“ approximately a 10-minute walk or 3-minute drive. The area offers shops, restaurants, an aromatic park, a palm-lined promenade, and numerous walking areas. The property is...(Ask for More Details!)