New Home in Spain
+34 614 137 682 / +34 711 019 680
hello@mynewhomeinspain.com

MNH969978028

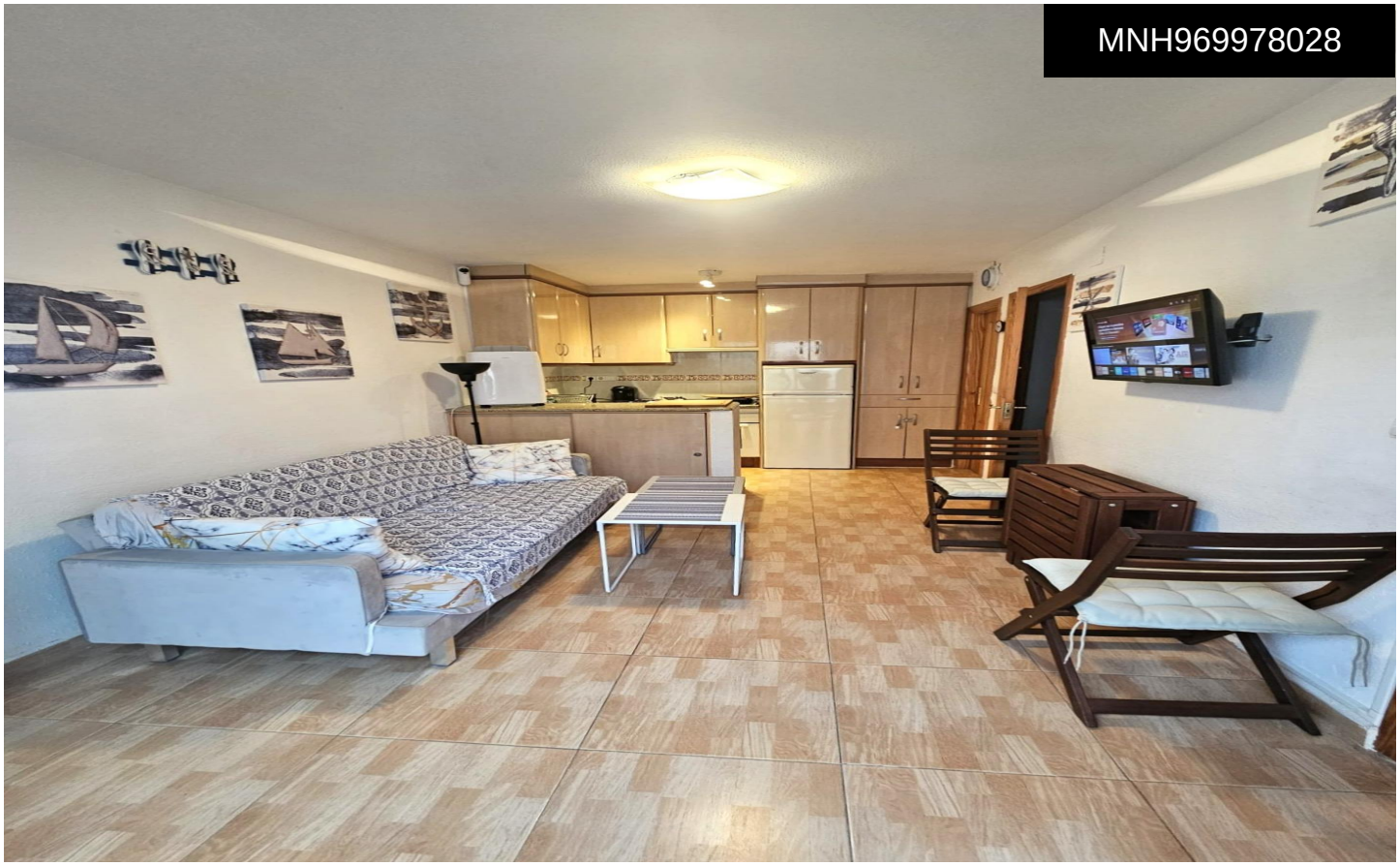

# Bungalow in Torrevieja

**€115,000**







| 2 | 1 | 36m² | N/A | ✔ |
|---|---|---|---|---|

Bright ground floor bungalow with 2 bedrooms, garden and swimming pool in Los Balcones This charming renovated bungalow is an ideal choice for those seeking comfort. The property has two bright bedrooms, designed to offer rest and functionality, as well as a modern and cosy atmosphere in every corner. The living room blends harmoniously with the outdoor area, leading to a pleasant private garden, perfect for enjoying the Mediterranean climate, relaxing or sharing moments with family and friends. Located within a well-maintained residential complex, the bungalow has direct access to the communal swimming pool, ideal for cooling off and enjoying your free time. It also includes a parking space, an...(Ask for More Details!)