+34 614 137 682 / +34 711 019 680
hello@mynewhomeinspain.com

MNH254829742

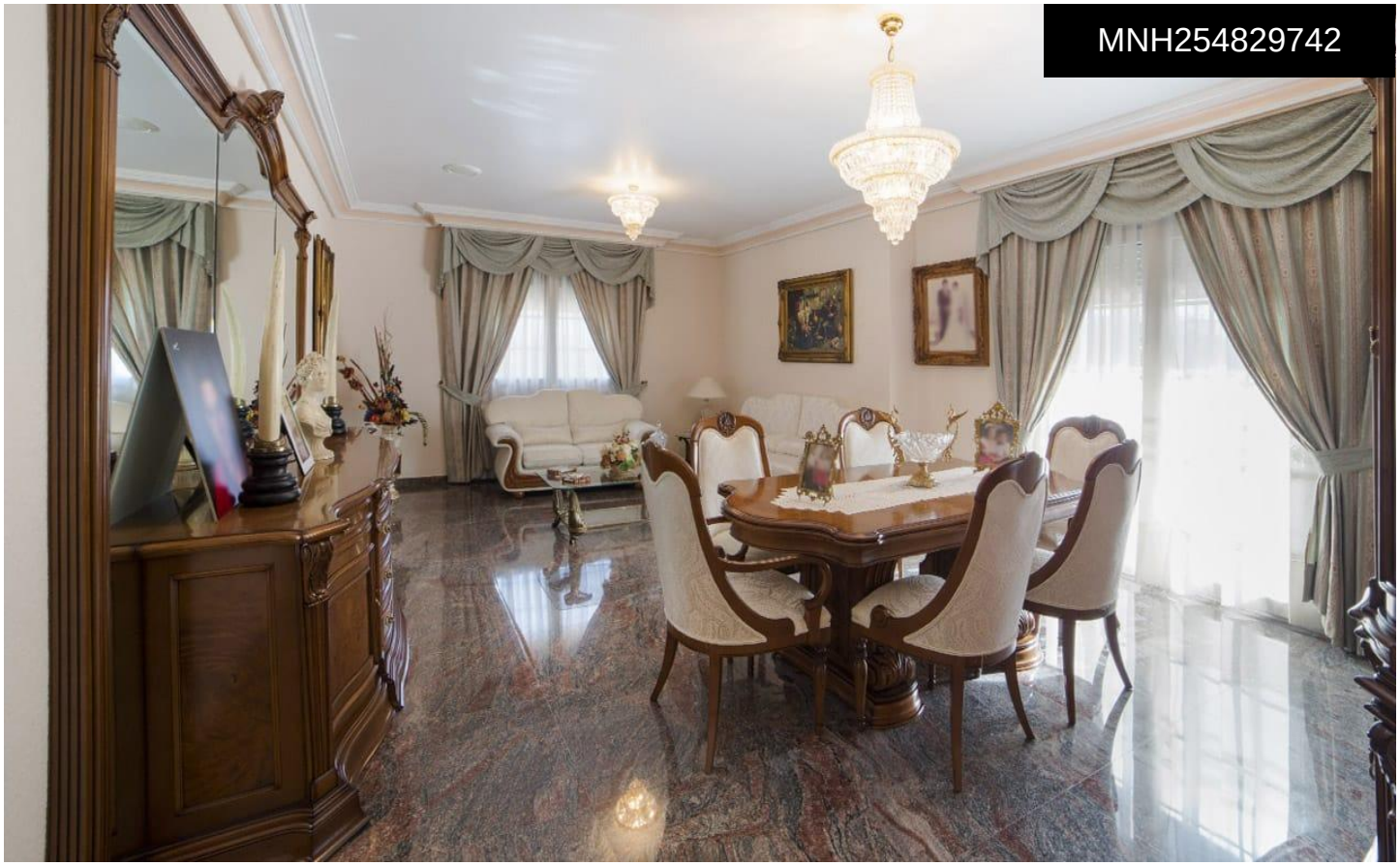

Town House in Los Alcazares

€445,000







5	5	630m²	N/A	N/A

Bedrooms: 5, Bathrooms: 5, Town House in Los Alcazares, Murcia, Spain