New Home in Spain
+34 614 137 682 / +34 711 019 680
hello@mynewhomeinspain.com

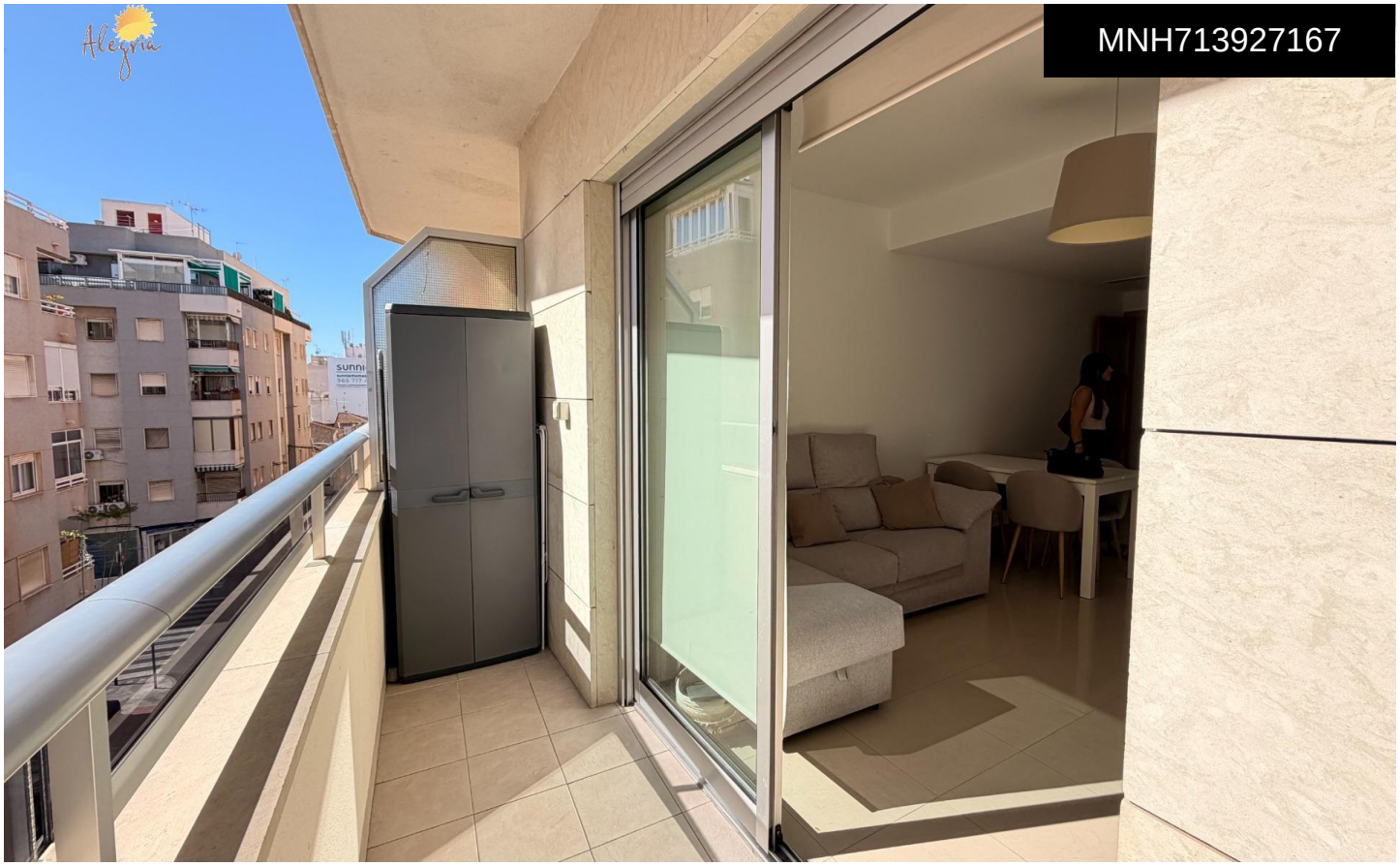

MNH713927167

Apartment in Torrevieja

€169,000







2	1	67m²	N/A	N/A

A cozy apartment is offered in one of the most sought-after areas of Torrevieja â€" Parque de las Naciones. The property is located on the 3rd floor and has a sunny eastern orientation, providing plenty of natural light and a pleasant atmosphere from early morning. The convenient modern layout includes a spacious living room, bedrooms, kitchen, and bathroom. The building is located in a quiet and well-maintained area, ideal for both permanent living and seaside vacations. Excellent location: * close to the famous Parque de las Naciones; * within walking distance to shops, cafes, supermarkets, and all infrastructure; * just a few minutes to the center of Torrevieja and the...(Ask for More Details!)