New Home in Spain
+34 614 137 682 / +34 711 019 680
hello@mynewhomeinspain.com

MNH128268045

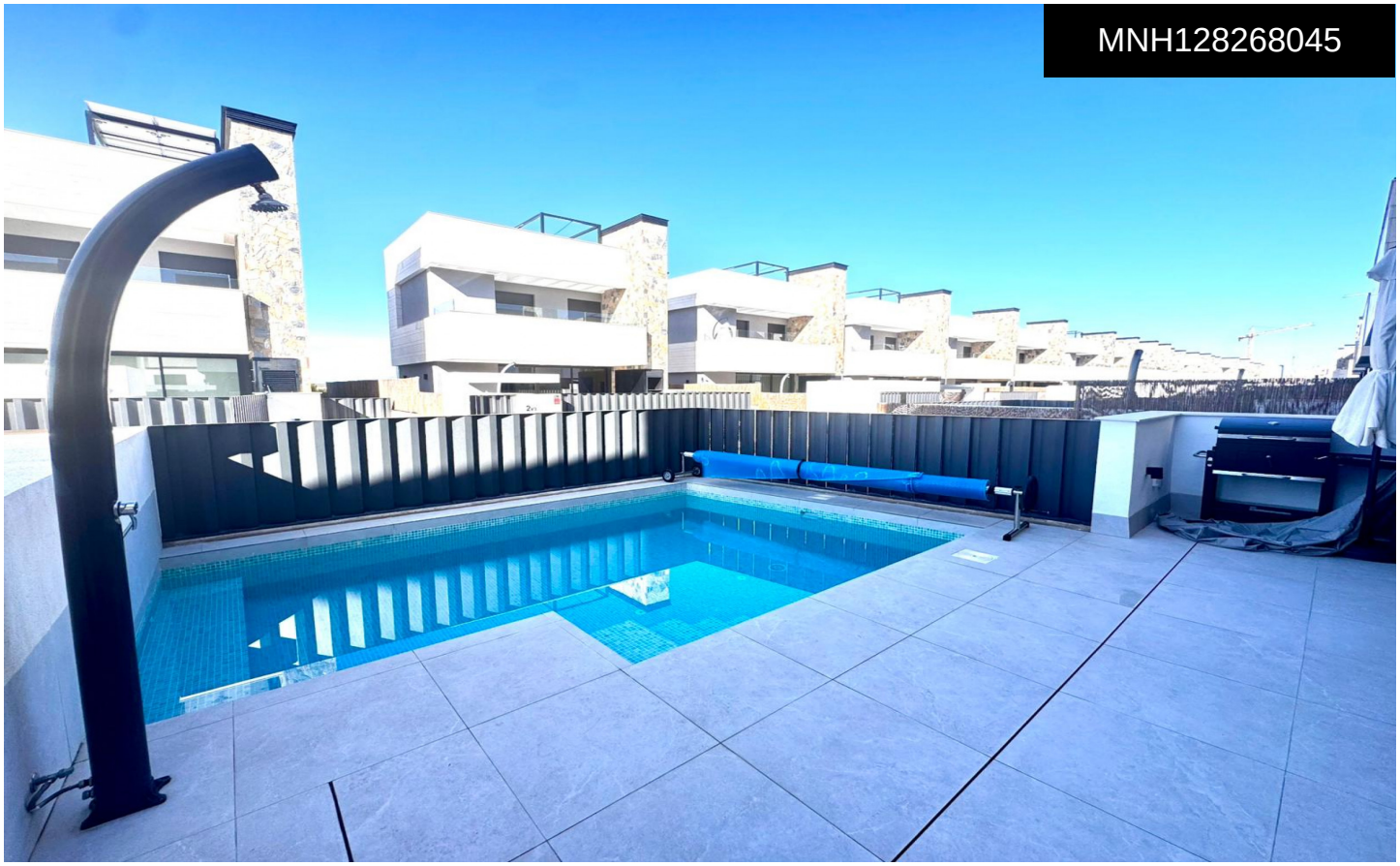

Villa in Torre Pacheco

€480,000

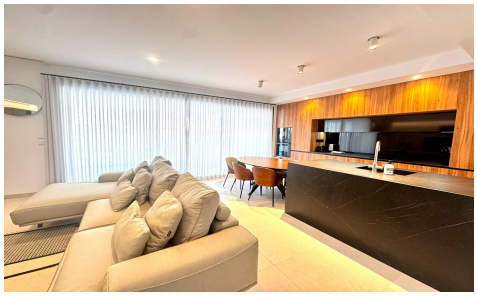



4	4	212m²	230m²	N/A

Exclusive Almendro Villa: Key-Ready Luxury in Santa RosalÃ-a Lake and Life Resort Experience the pinnacle of Mediterranean living with this stunning, key-ready Almendro Villa, situated in the heart of the award-winning Santa RosalÃ-a Resort. As of 2026, this resort stands as Murcia's premier oasis, offering an unparalleled lifestyle centred around its famous crystal-clear lagoon. Sophisticated Four-Level Architecture Designed for those who demand space and style, this villa is distributed across four meticulously planned levels: The Main Living Floor: Featuring a sleek, open-plan layout, the heart of the home boasts an open plan living and dining area paired with a high-specification modern kitchen, fully equipped with premium appliances. Seamless