New Home in Spain
+34 614 137 682 / +34 711 019 680
hello@mynewhomeinspain.com

MNH969299267

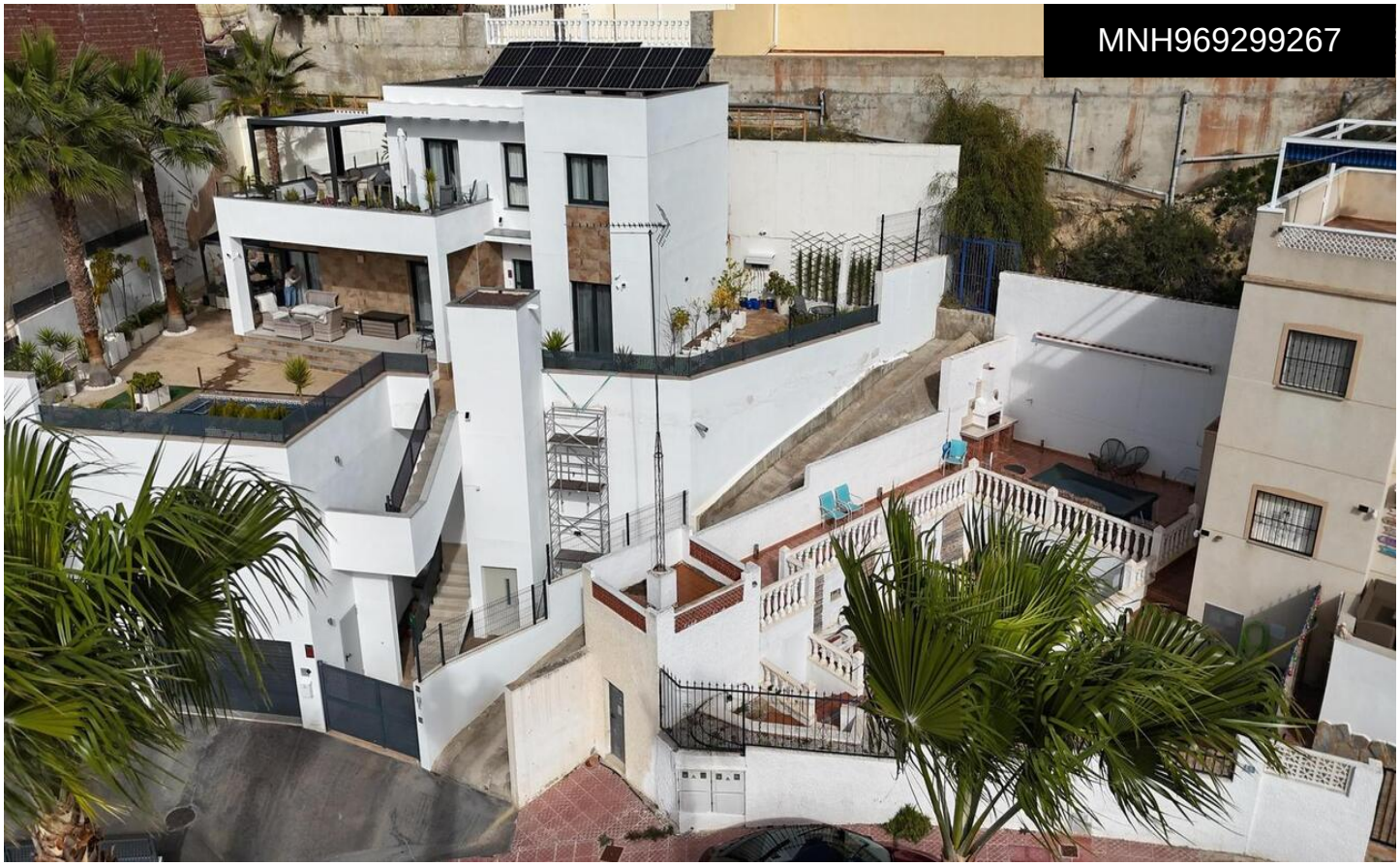

Villa in Rojales

€662,500

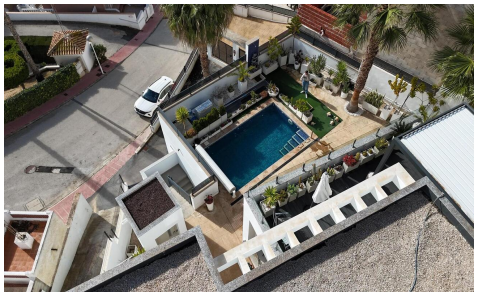



3	3	225m²	538m²	✔

Spectacular Modern Villa with Views over La Marquesa Golf â€“ RojalesDiscover this elegant, contemporary villa with stunning views over the La Marquesa golf course in Rojales. Built in 2019, set on a 538 m² plot and with a built area of 225 m², it offers spacious and bright living areas. The property features 3 bedrooms, all with walk-in wardrobes and en-suite bathrooms, plus a guest toilet, making a total of 3 full bathrooms + 1 guest WC. The living-dining area is spacious and very bright, with floor-to-ceiling windows that provide direct access to the outdoor area. The fully equipped kitchen includes a pantry and direct access to the terrace. The...(Ask for More Details!)