New Home in Spain
+34 614 137 682 / +34 711 019 680
hello@mynewhomeinspain.com



MNH207620634

# Apartment in Torrevieja

**€117,900**

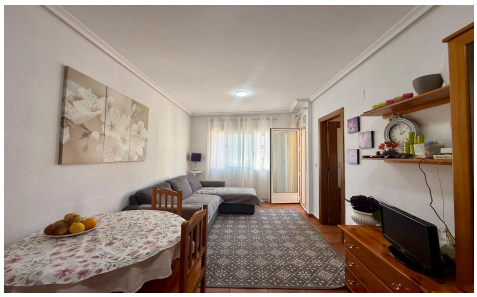

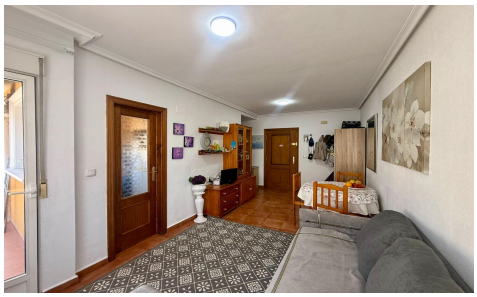



| 1 | 1 | 46m² | N/A | N/A |
|---|---|---|---|---|

1 Bedroom Apartment 650 Meters from the Sea Next to the Park of Nations. Apartment for sale located in the Park of Nations area, Torrevieja, approximately 650 meters from the sea. The property has 1 bedroom and 1 bathroom, as well as a living-dining room and kitchen, with a comfortable and functional layout. The apartment is located in a building constructed in 2005, in a well-connected residential area close to the center of Torrevieja. Nearby, there are supermarkets, shops, restaurants, cafes, public transport, and all the necessary services for day-to-day life. A good option both as a permanent residence, a second home, or an investment, combining proximity to the sea...(Ask for More Details!)